1968 Reflector

GENERAL M
INSTITU

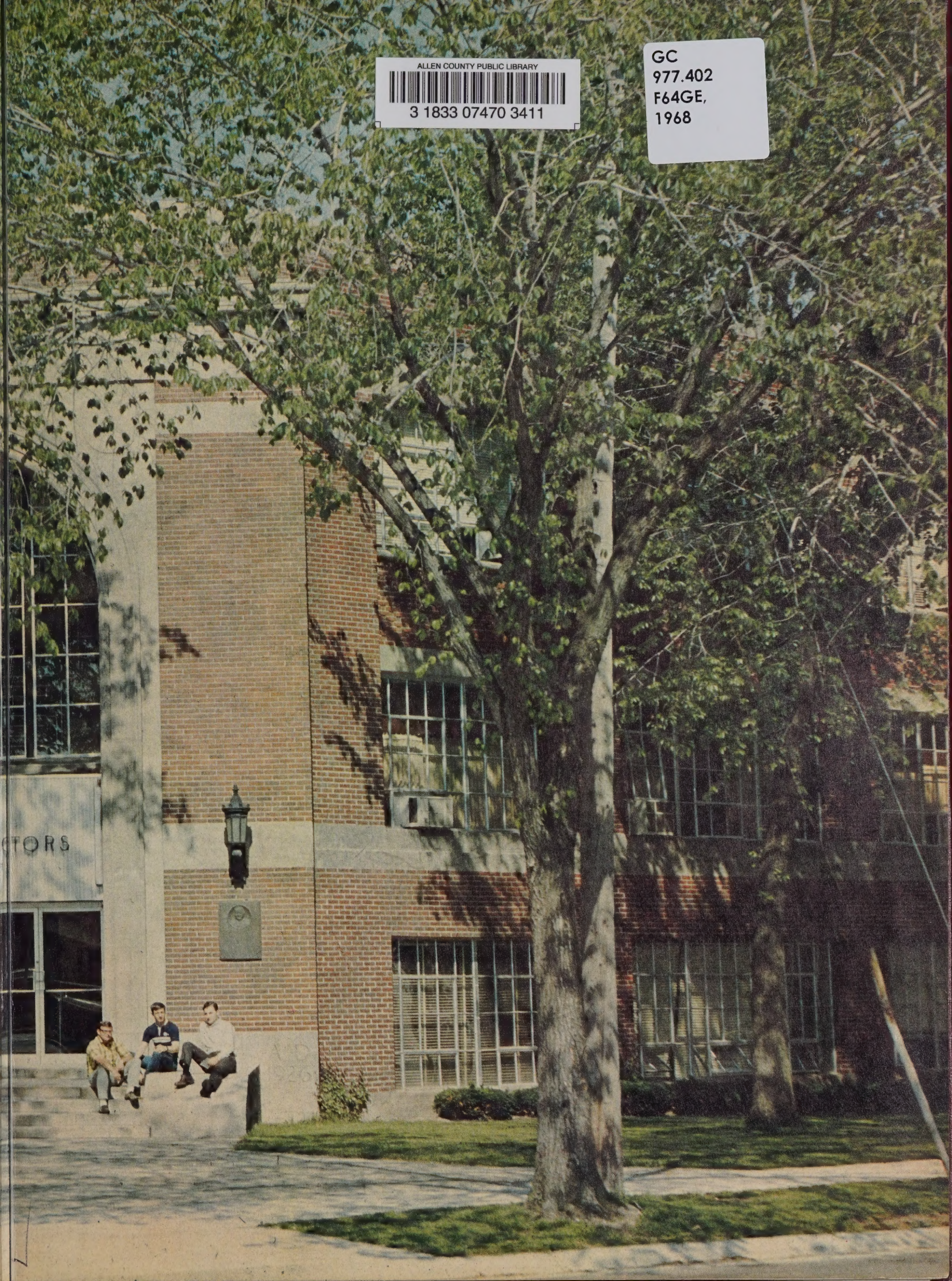

ALLEN COUNTY PUBLIC LIBRARY
3 1833 07470 3411

GC
977.402
F64GE,
1968

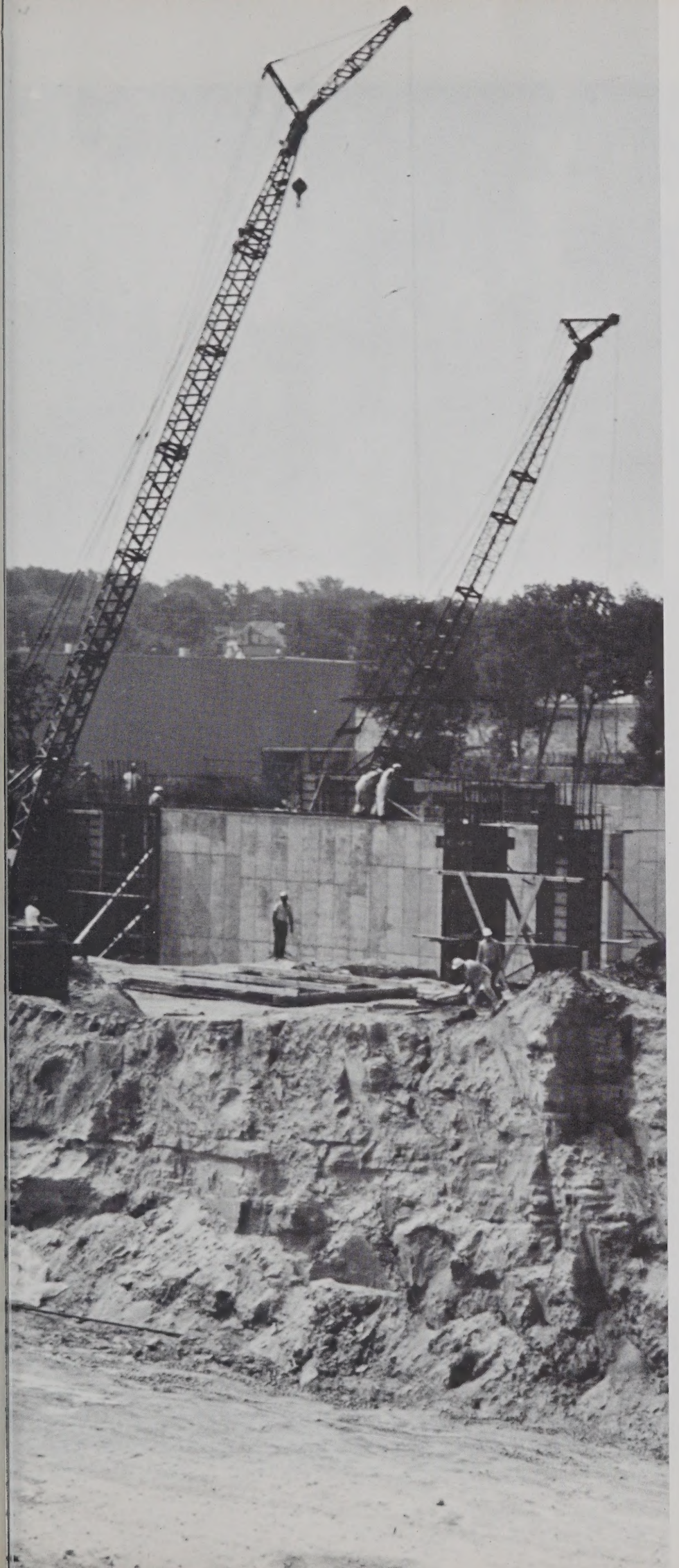

The Growth Of GMI . . .

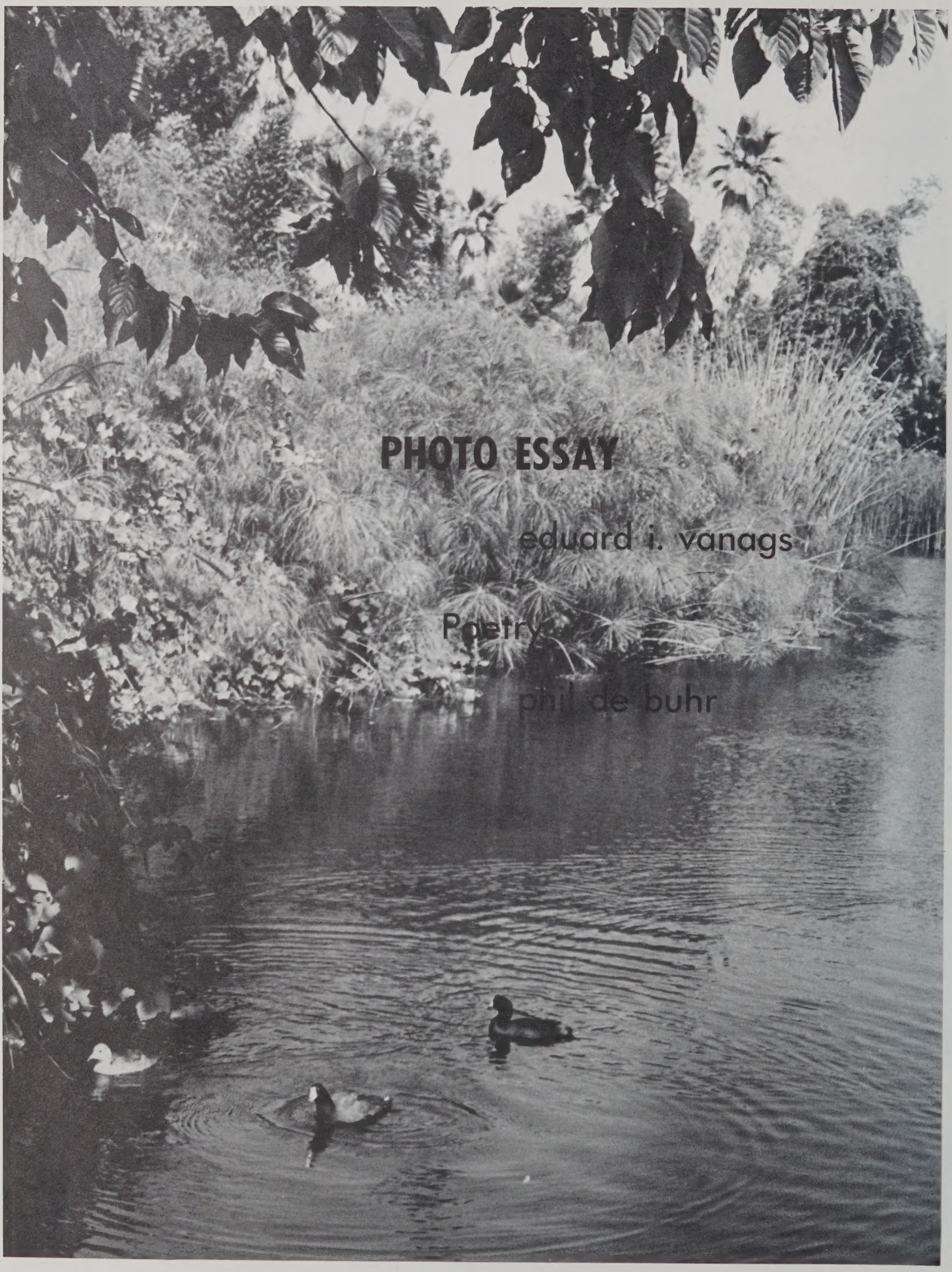

PHOTO ESSAY

eduard i. vanags

Poetry

phil de buhr

hidden somewhere

between the

silence of summer afternoon,

the desert sun,

and softness of winter's snow,

a secret of peace . . .

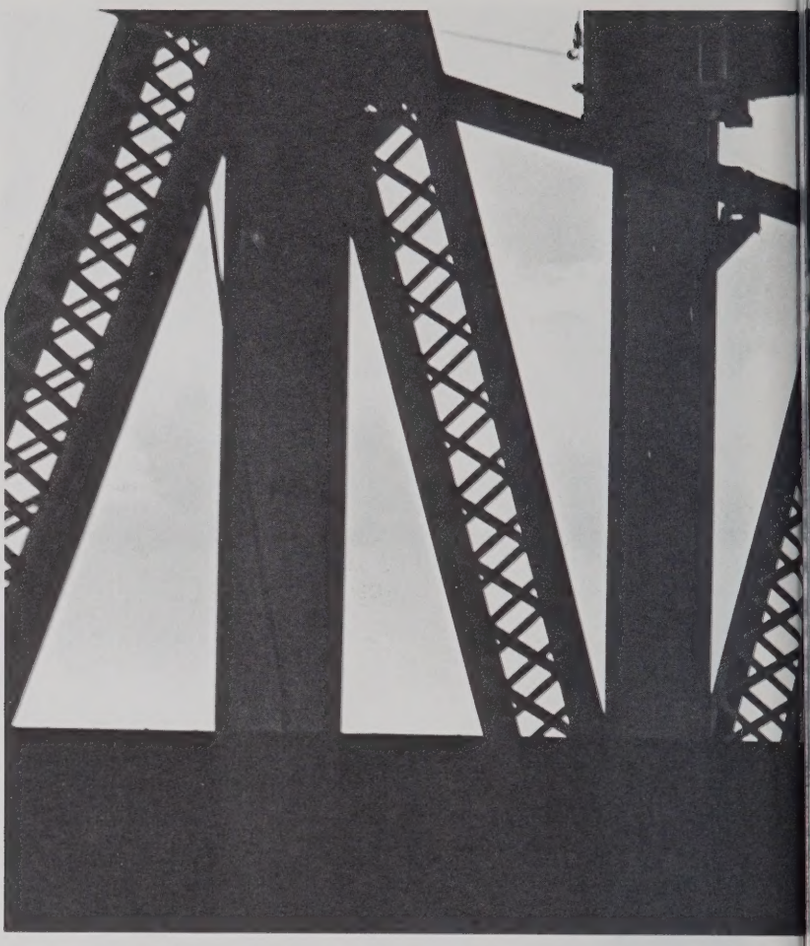

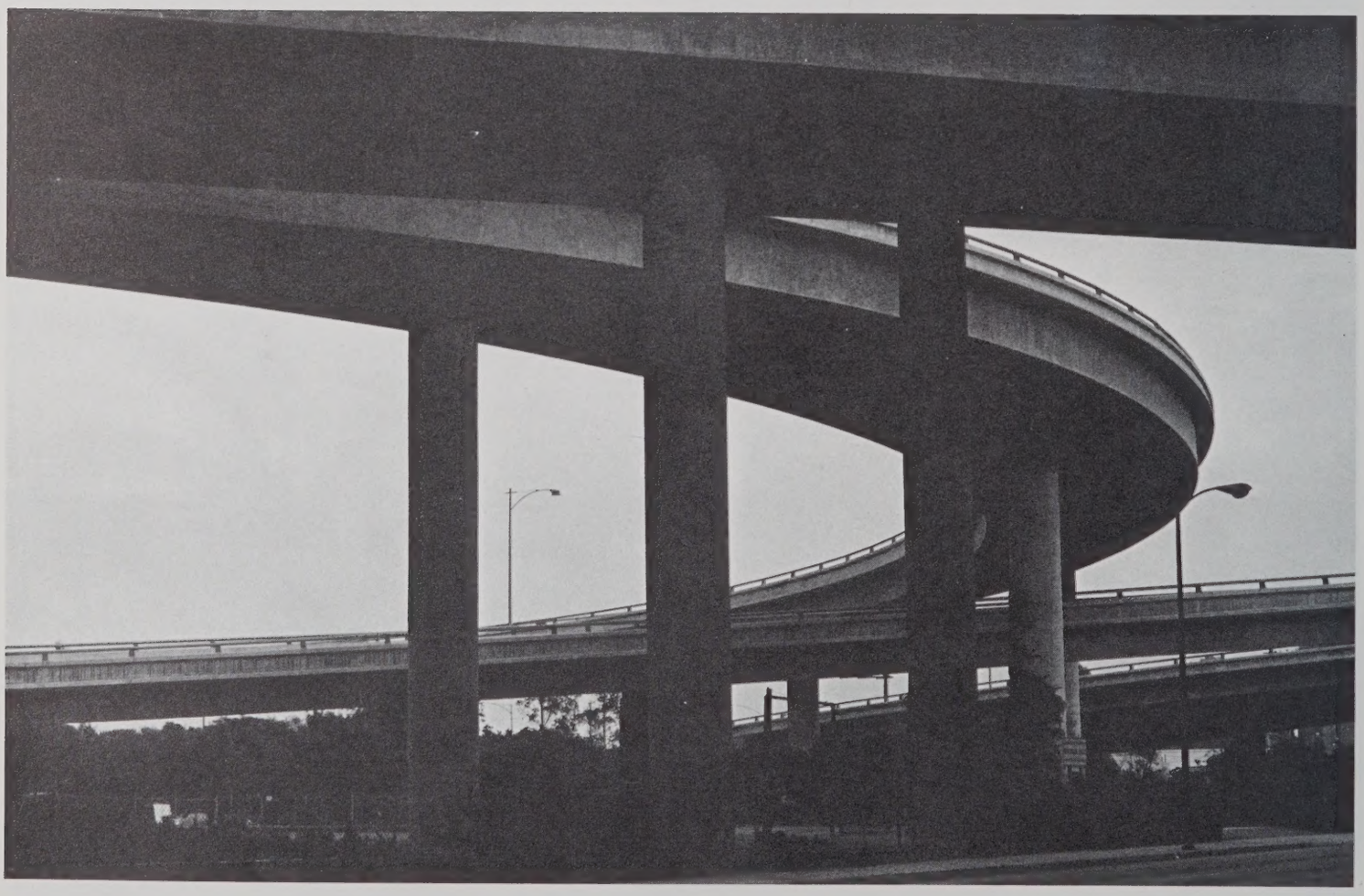

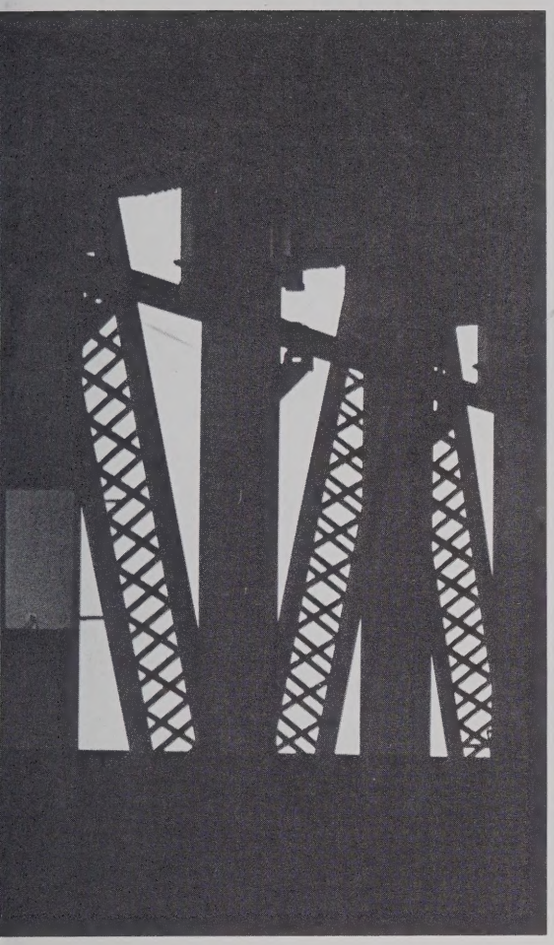

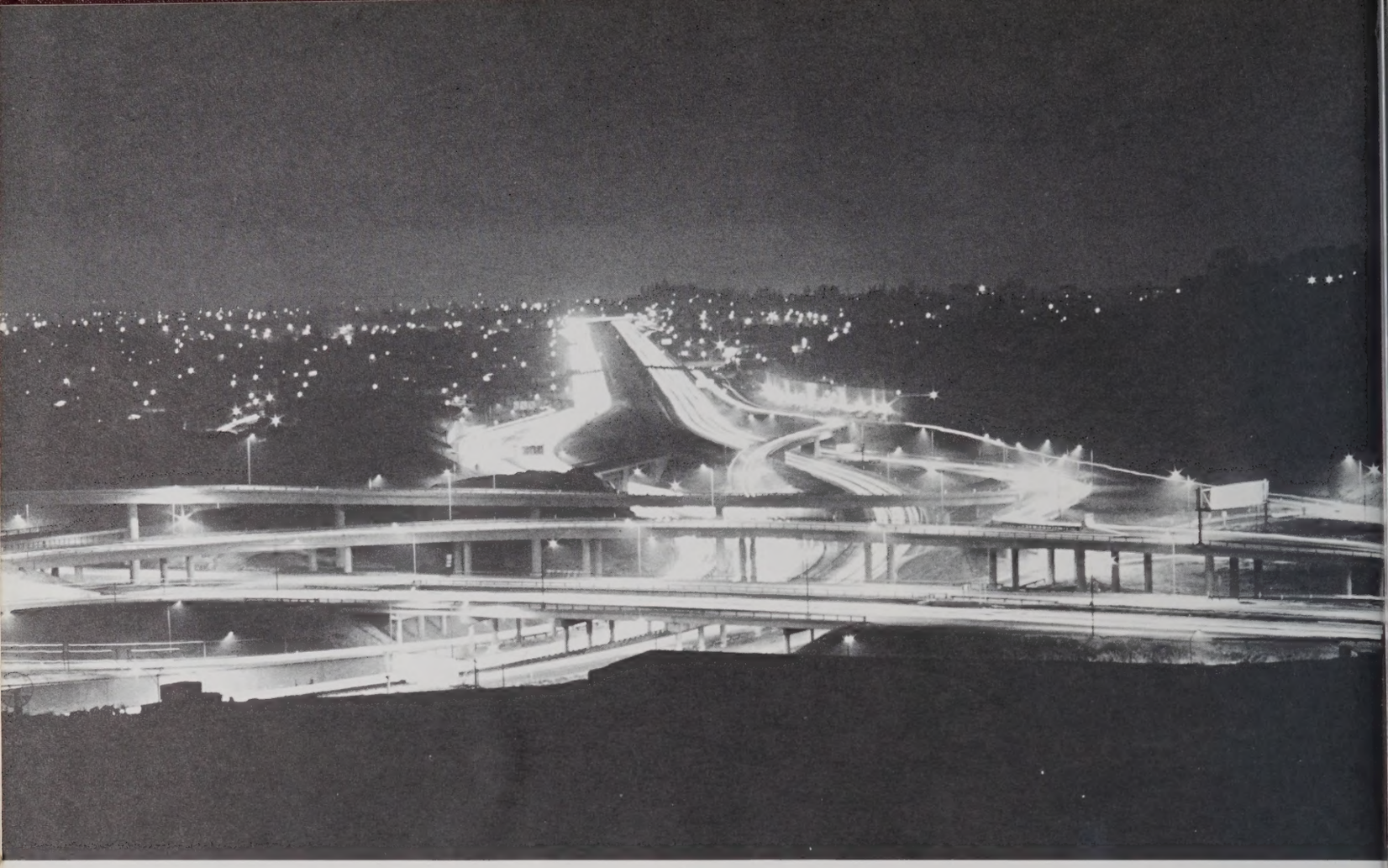

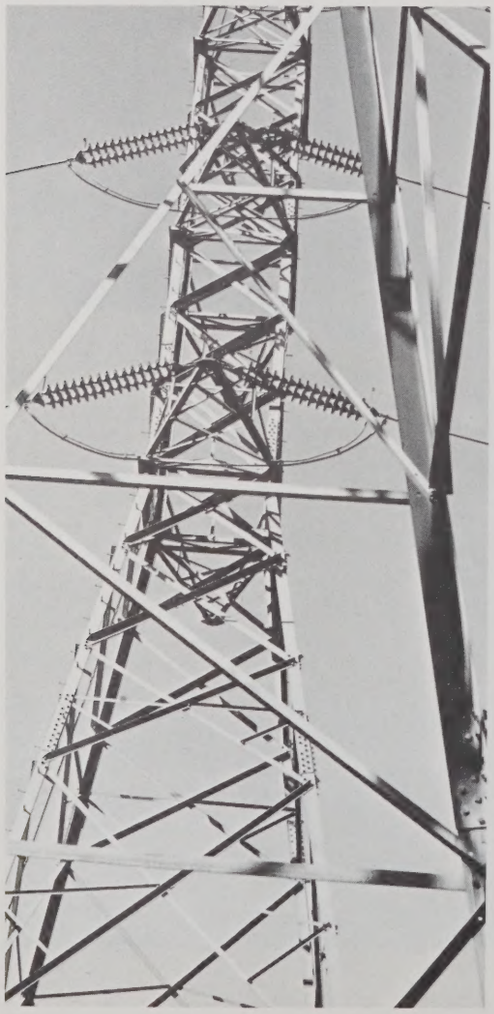

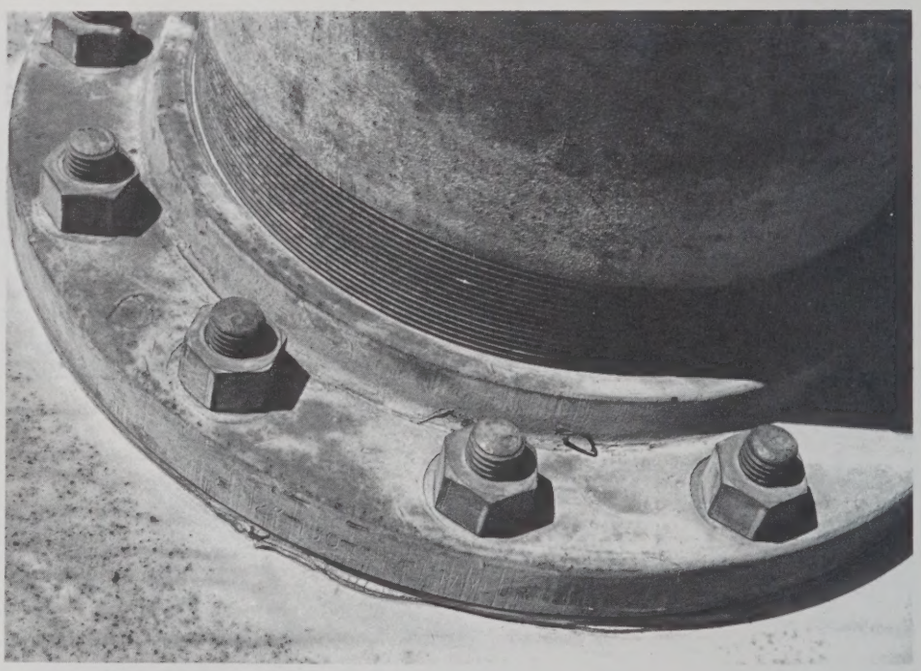

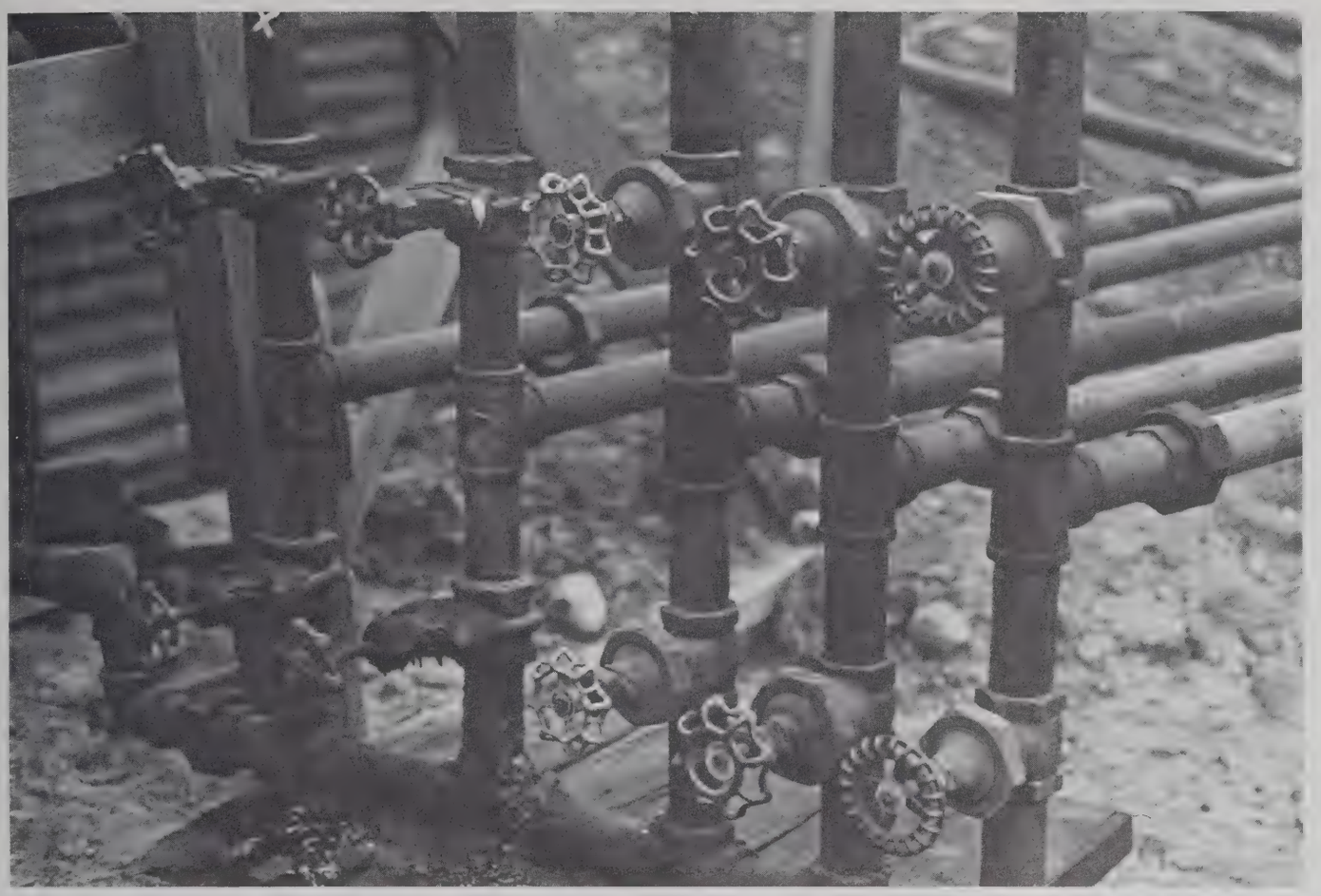

how many roads must a
man walk down?
how many stones from an
arch can fall?
how many lives can
one page number?

someday,

laws to understand the

physics of man's mind ...

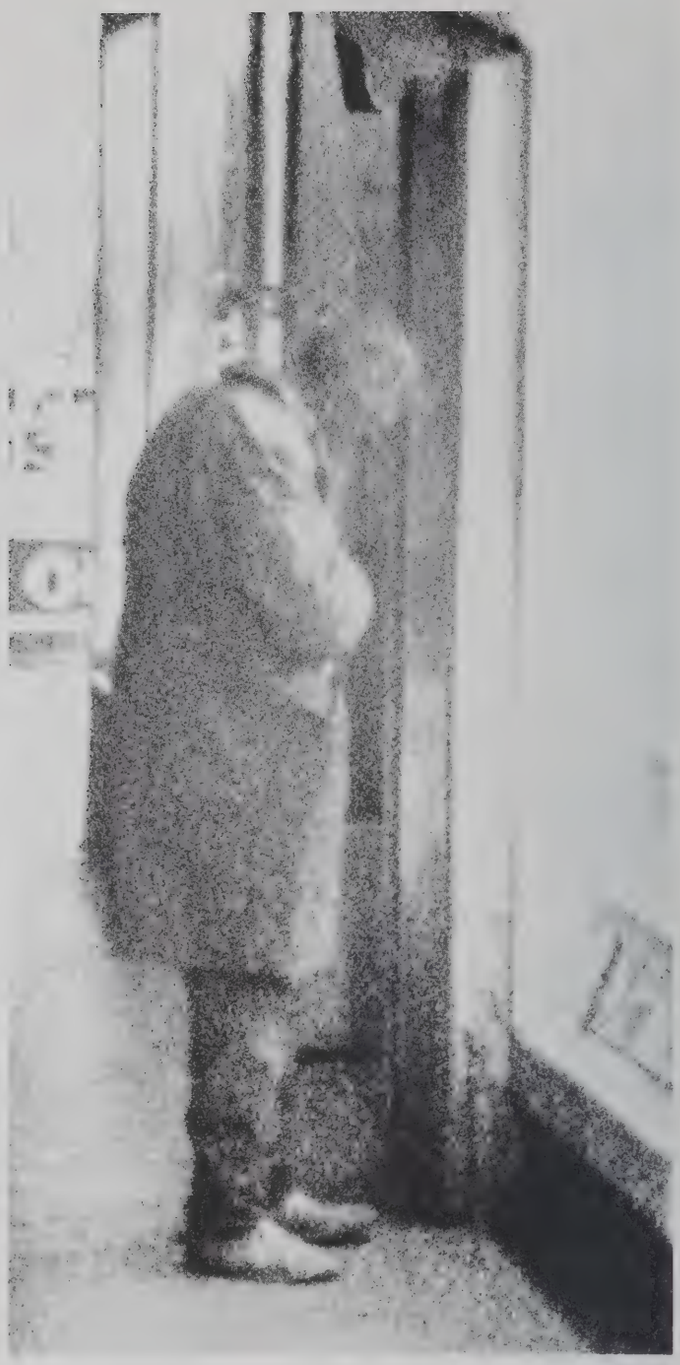

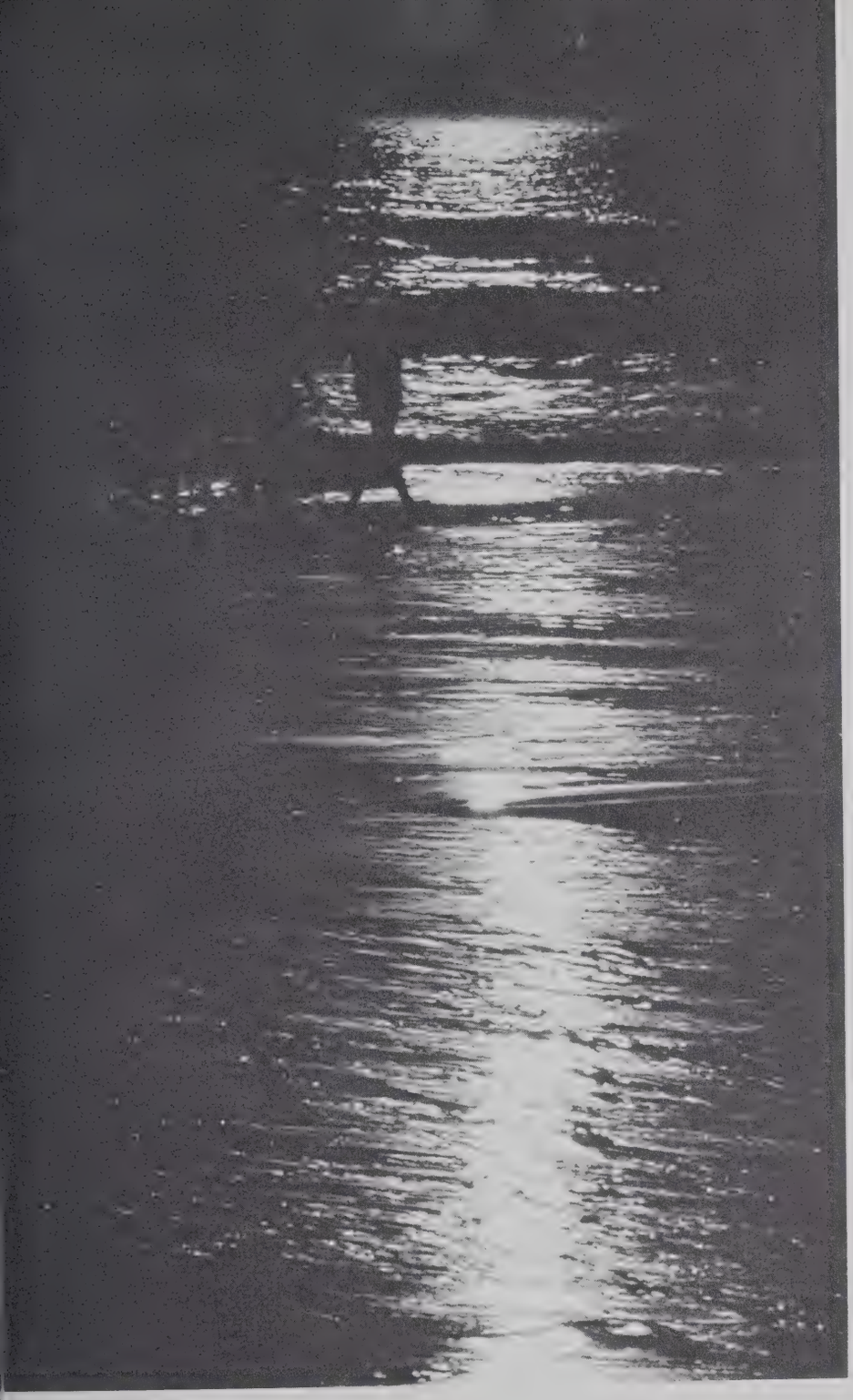

there is a harmony

between the anguish of

loneliness and the ecstasy of

being alone.

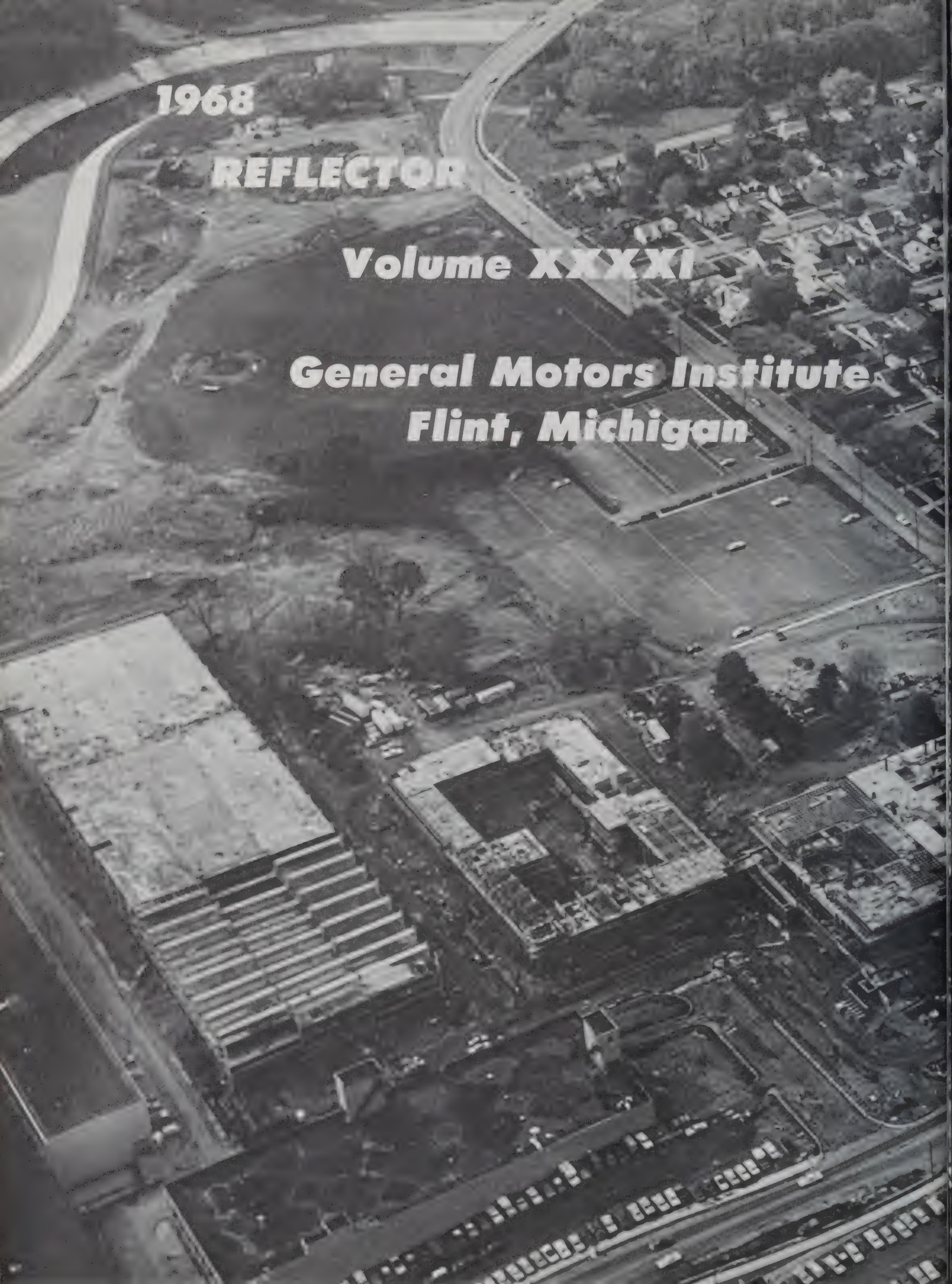

1968 REFLECTOR

Volume XXXXI

General Motors Institute
Flint, Michigan

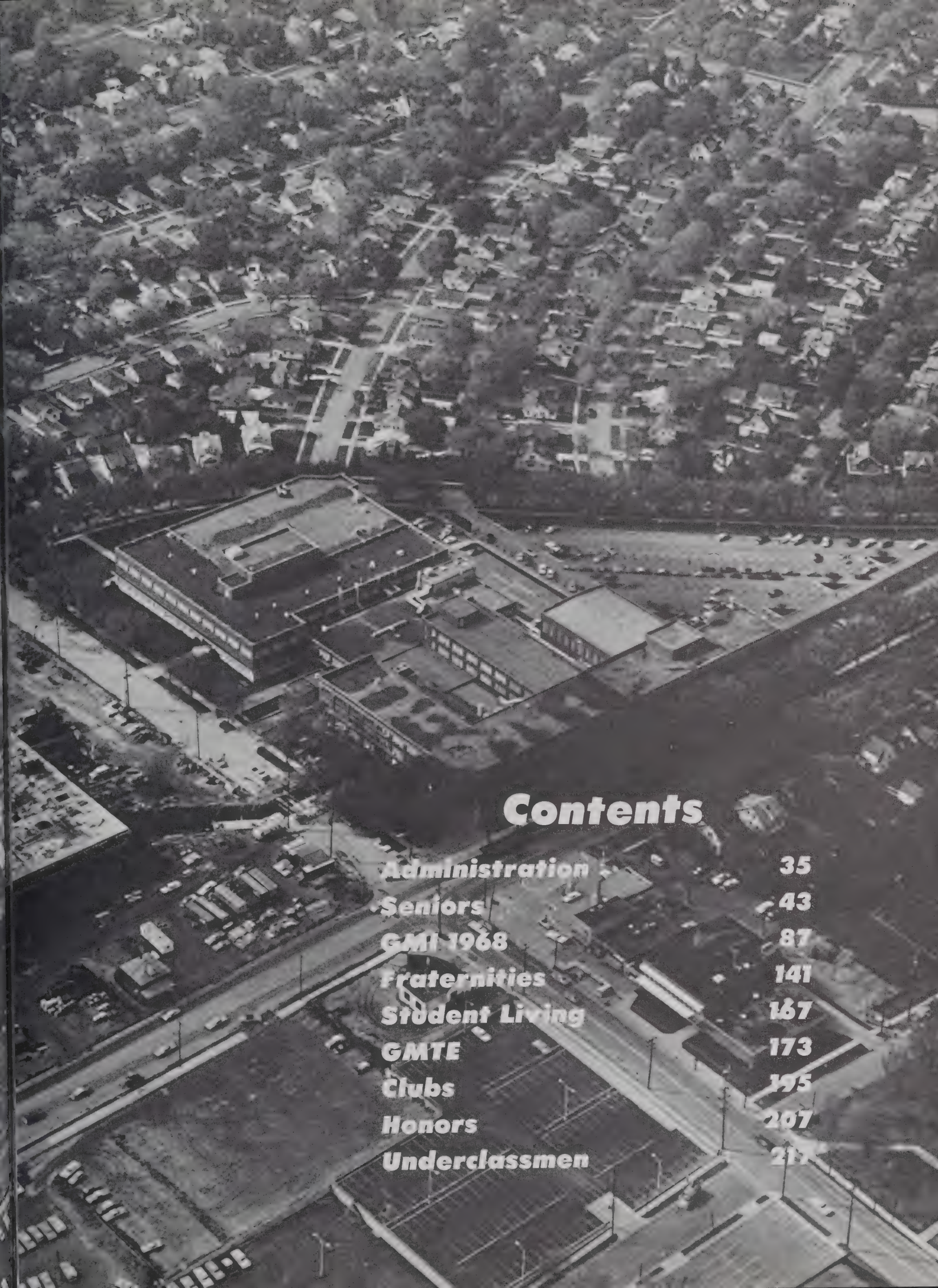

Contents

Administration 35
Seniors 43
GMI 1968 87
Fraternities 141
Student Living 167
GMTE 173
Clubs 195
Honors 207
Underclassmen 217

The GMI Image

General Motors Institute of Technology

Factory of Engineers

College of men

Our choice, our college

To understand and develop

For better or worse

Tech

GENERAL MOTORS
INSTITUTE

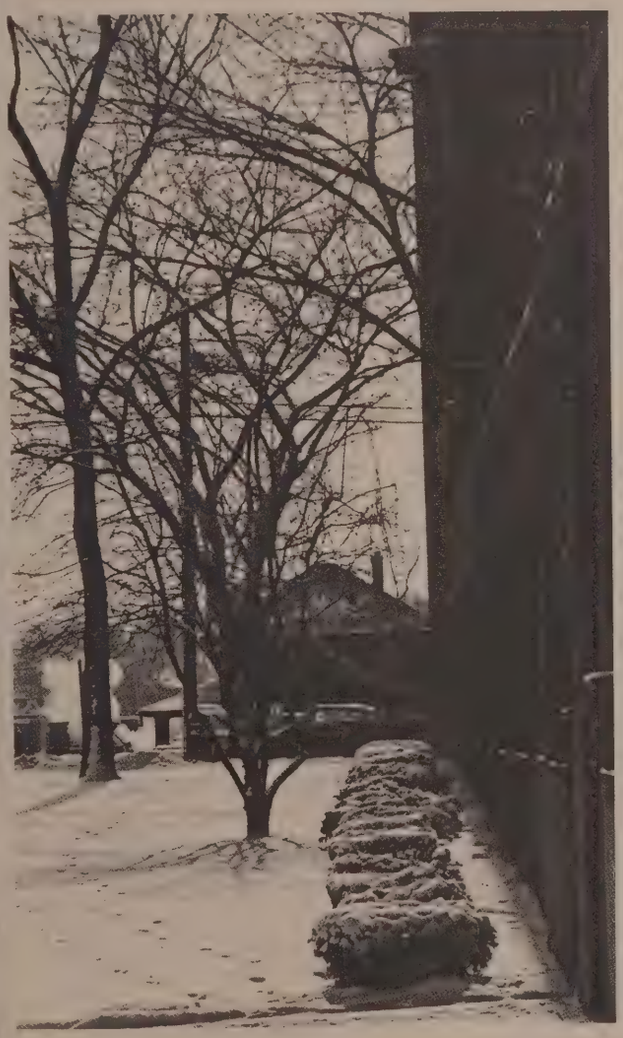

The People

The intellect, the jock

Frat rat, GDI

Interested, bored

Depressed, frustrated

Exhausted, overjoyed

The Techer

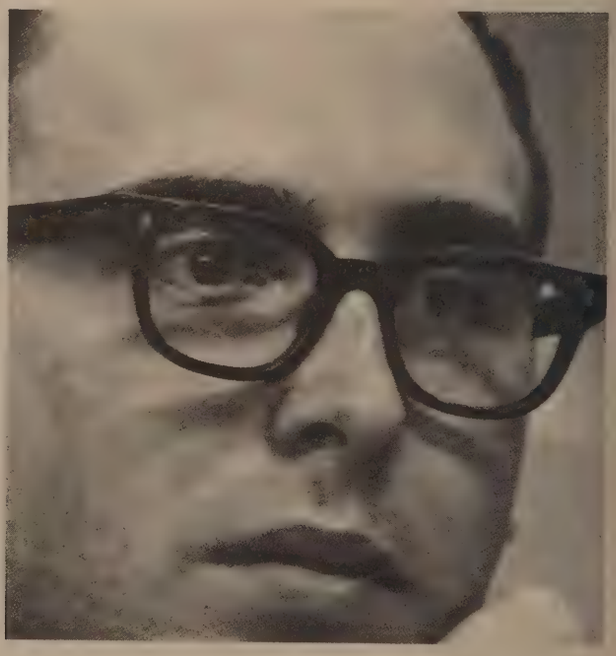

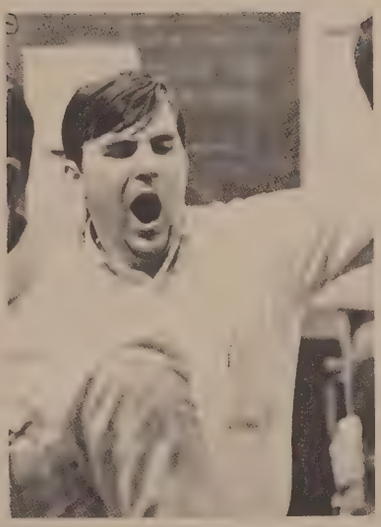

The Student

The desire for knowledge

The necessity of passing

The fear of failure

The GMI memory machine

The crank

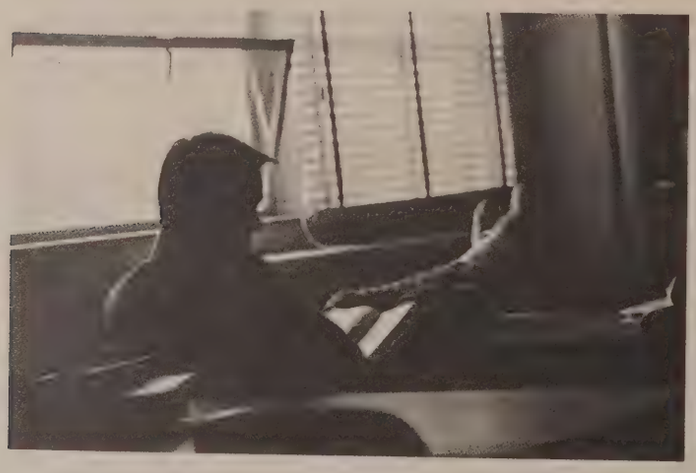

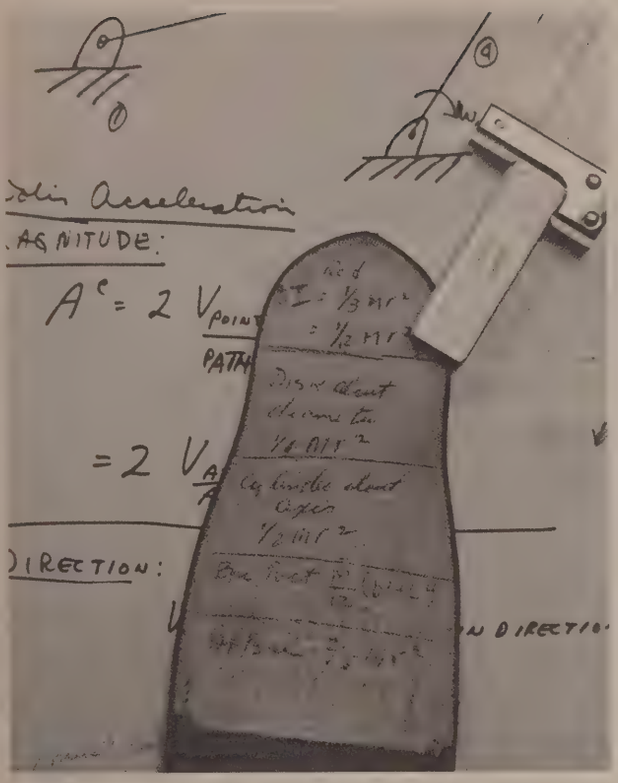
Coriolis Acceleration
MAGNITUDE:
DIRECTION:

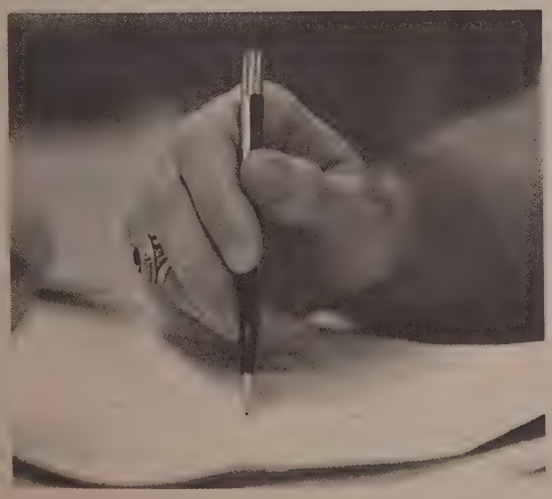

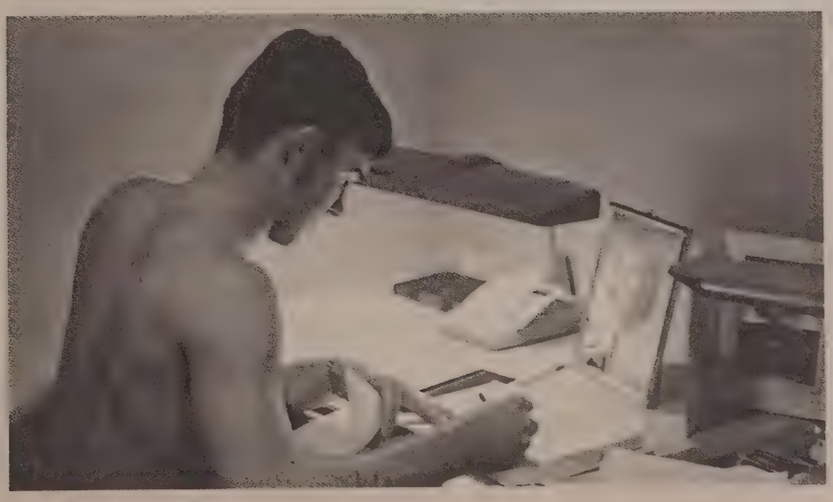

The Girls

Hurley, St. Joe

U of M, J C

Pretty, vivacious

Entertaining, frustrating

Necessary; but not always there

The Faculty

The occupation to educate, instruct
The responsibility to inspire, to delve
The need to lead, not to push
The ability . . . . . .

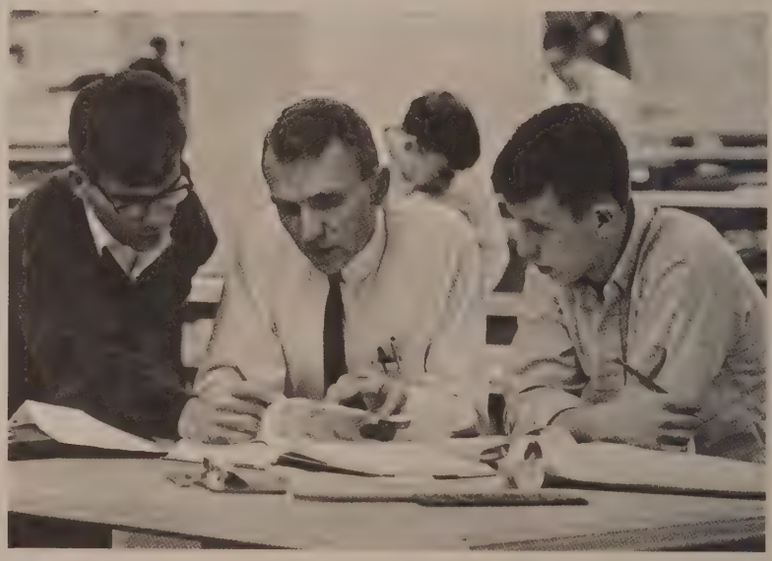

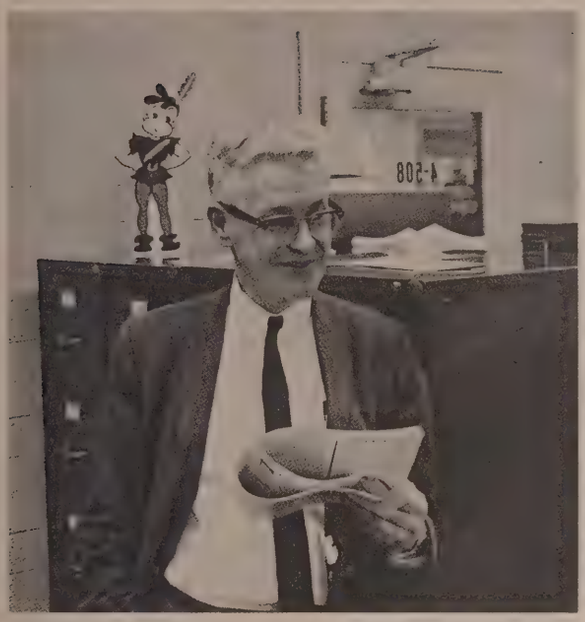

SAFETY
FIRST
POSITIVELY
NO SMOKING

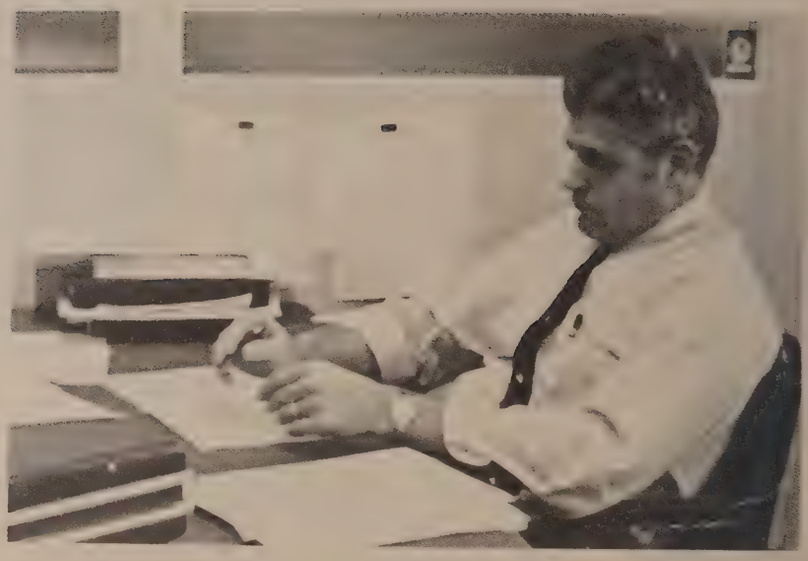

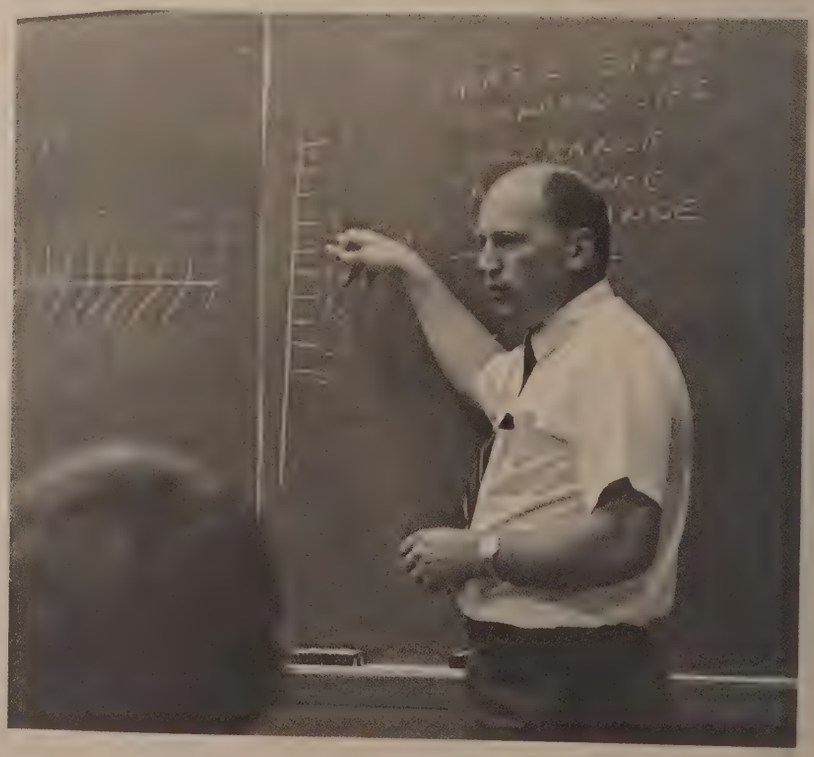

The Sports

The desire to compete

The pain of playing

The joy of victory

The agony of defeat

GMTE

The Relaxation

Peace, quiet, serenity

10:00 classes, 30 contact hours

Senior songs, Flint bars

Mid-July fifth year

21.

Theta Xi

The Friends

The longing for companionship

The fear of loneliness

The Brothers, the buddies

Techers, all

ADMINISTRATION

PRESIDENT
HAROLD P. RODES

CHARLES L. TUTT, JR.
Dean of Engineering

Administration

CHARLES O. HARRIS
Director of Faculty Development

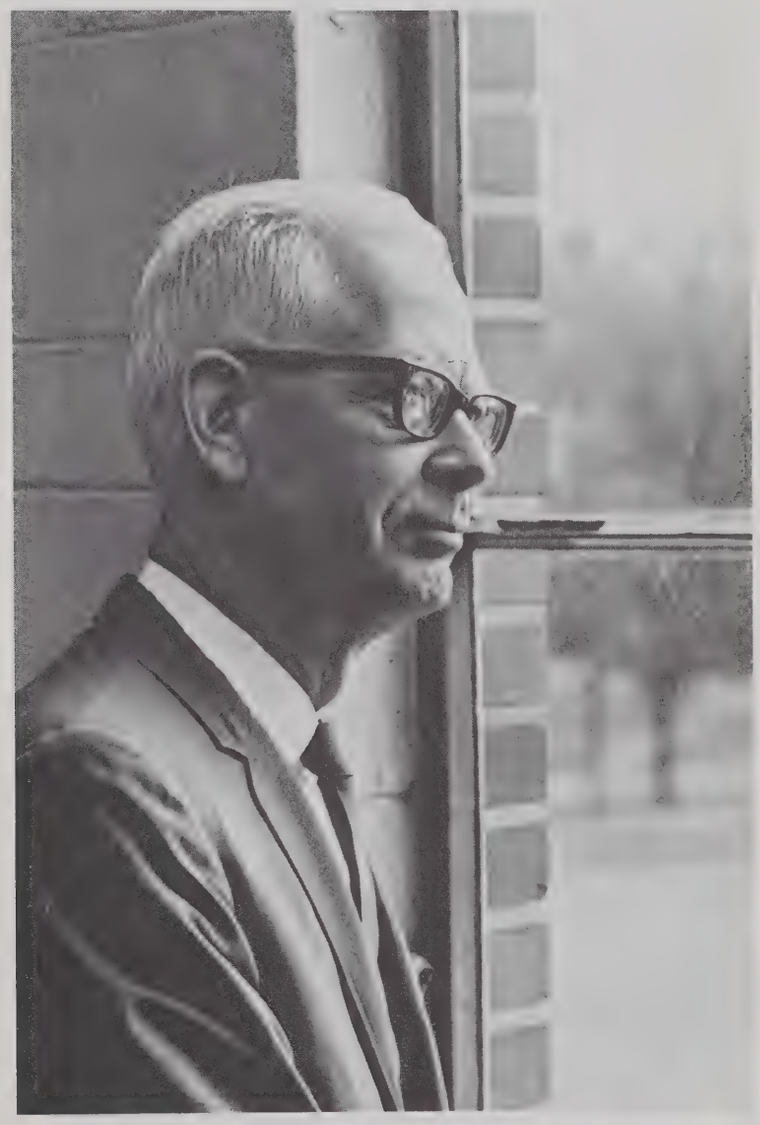

HAROLD M. DENT
Director of Academic Programs

STEVE CENKO
Director of Instruction

Administration

WILLIAM V. SINES
Director of Public Relations

KERMIT L. SCHULTZ
Admissions Officer

CHARLES H. SHERIDAN
Supervisor of Alumni Relations

CLETUS R. ELI
Resident Comptroller

WILLIAM R. ELGOOD
Director of Library

Administration

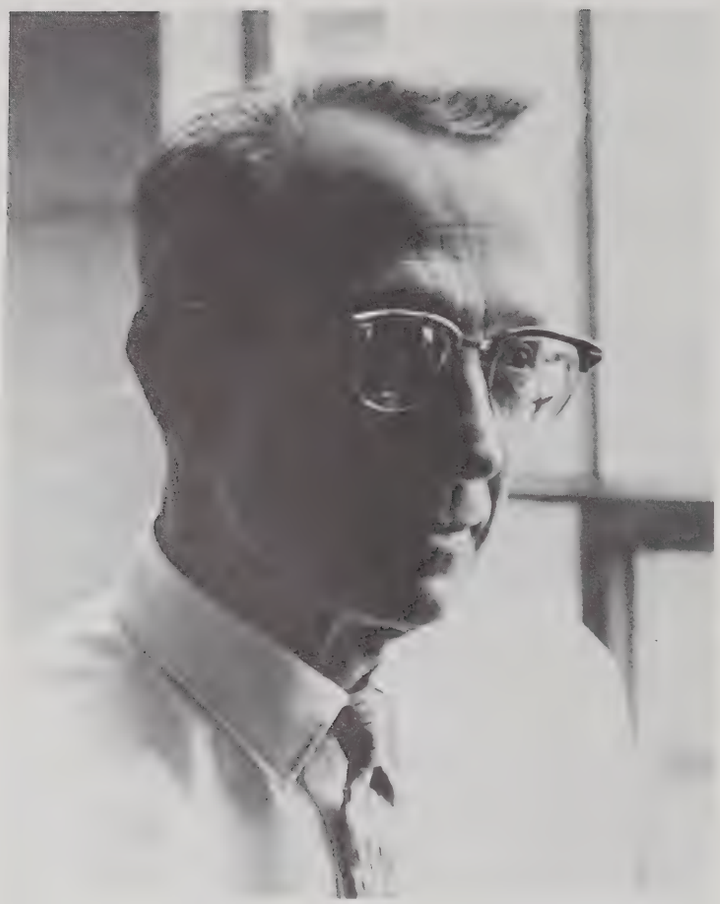

HAROLD B. BAKER
Director of Admissions and Records

ROBERT M. BURTON
Registrar

HAROLD P. MC NEELY
Supervisor of Fifth-Year Plans

WILLIAM J. FUGENSCHUH
Supervisor of Student Programming

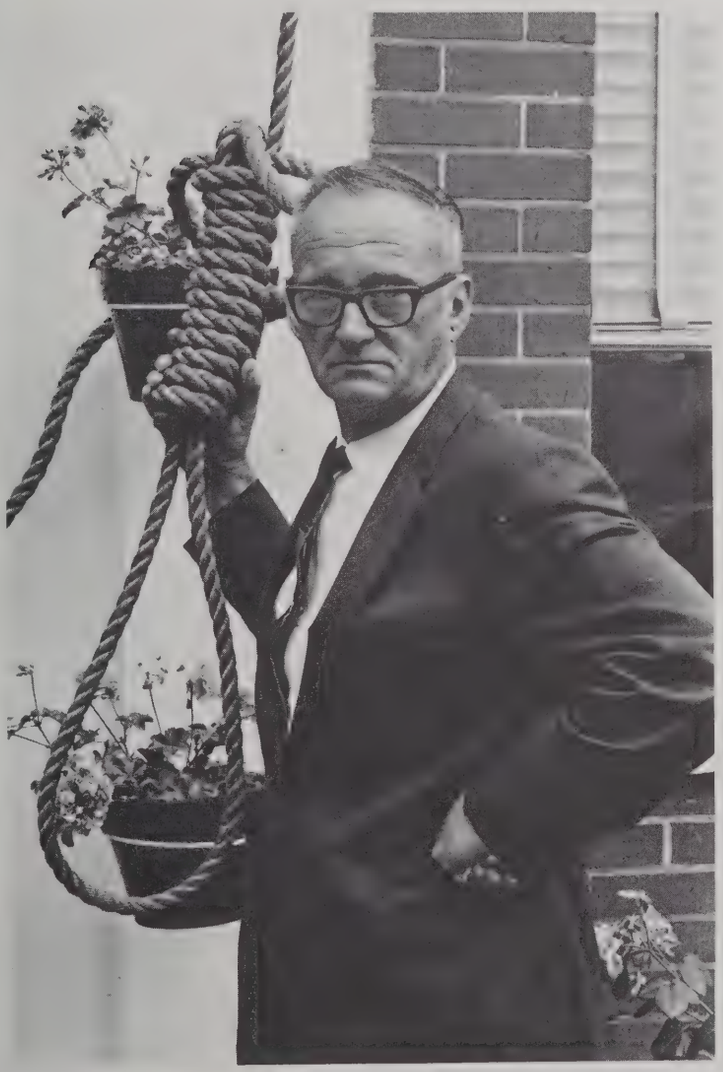

ROBERT S. YOKE
Director of Student Relations

SENIORS

Remember the night that it rained beer cans on the lawn of GMI.

One of our hardy singers raises his glass 'high.'

Pete Jerabek settles back with a glass of nice cold beer.

"Bring out the Z?QZ#? cat!"

Senior Meetings

The Senior meetings are one highlight of the Senior year. Not much business is discussed but a lot of words are spoken or sung. For many it is an opportunity to learn and sing the "college songs." The turn out from the fraternities is usually good; it must be, otherwise their lawn gets wetted down. The last two Senior meetings were a big success. Stardust, one of Flint's finer ladies, was there to lead the songs.

Jim Tanzola of Lambda Chi Alpha downs another glass.

Bob Gorman, Senior Class Advisor for the class of 69.

Senior Hats

A long-standing tradition at GMI, history shrouds its origin, is revived and carried anew each spring in A-4 and B-4 sections. The occasion arises with the advent of each Senior class's last glorious section at GMI. During that section, each Senior II wears the hat of his choice to all classes, establishments, and related functions. The hat becomes a symbol of his accomplishment and a sign that the "end is near."

"Babyhip???"—Senior II.

Robin Hood: alias Bill Murphy.

Senior II study break?

Banjo player.

Gettin' ready to go.

The hard-working star.

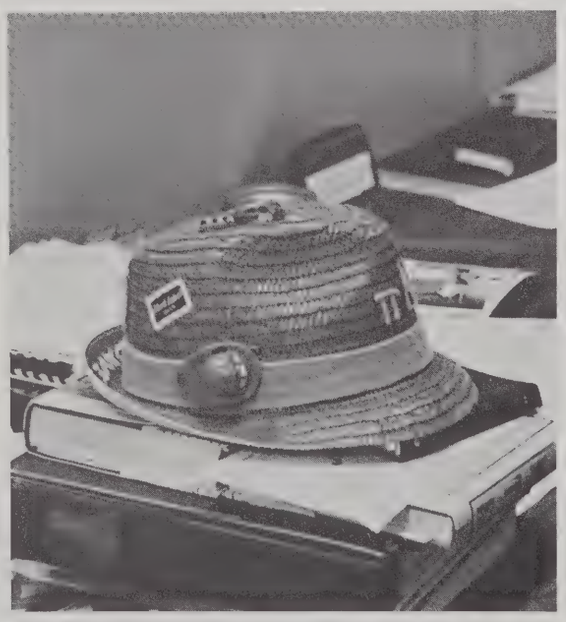

The bus with all the beer on it was well guarded.

The Seniors from Pi Kappa Alpha play bridge with two of the faculty members that made Senior Day possible, Mr. Benson and Mr. Harris.

One of the Seniors makes a beautiful dive into the pool.

Senior Day

Thanks to the efforts of Mr. Harold Benson, Mr. Elwood Harris, and Mr. Leonard Wocholski the traditional GMI Senior Day was held at Bogie Lake Recreation Area. The day began by marching through the halls of the school and presenting a dozen roses to the Senior Class Sweetheart, Miss Nancy Murphy. After Dr. Rodes spoke a few words of wisdom to the 69'ers, they all piled into buses and headed for a day of relaxation. Golf and swimming was tried by nearly all. While waiting to get on the golf course or resting up after a dip in the pool, most of the Seniors could be seen playing a few hands of bridge.

Albert Cella jumps off the bus at the end of a tiring day of golf and swimming.

Tom Murphy, Social Chairman of the Senior Class found an easy way to get around.

Most of the day's activities centered around the swimming pool.

Seniors

Richard Abel

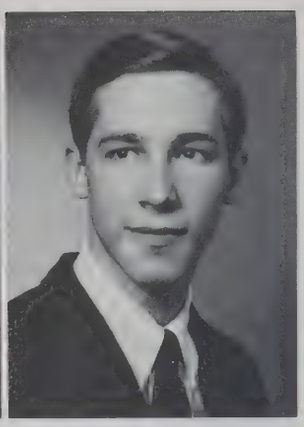

Carl Adema

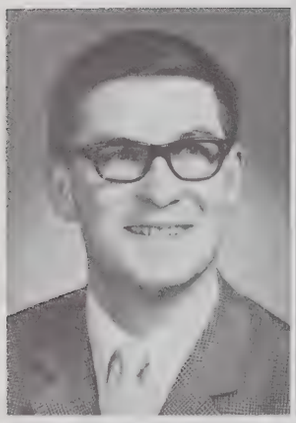

Theo Adriaensens

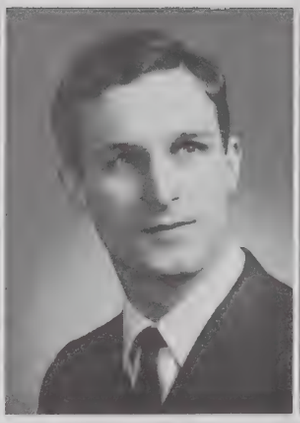

David Albano

Alex Murray

Stephen Allen

Stuart Allen

Candelario Altuve

Joao Alvarenga

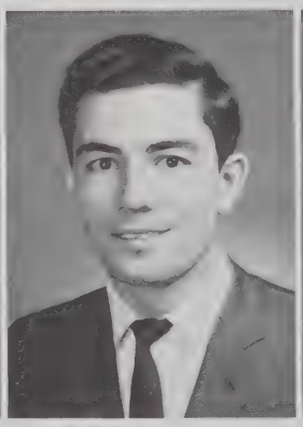

Cosmo Amato

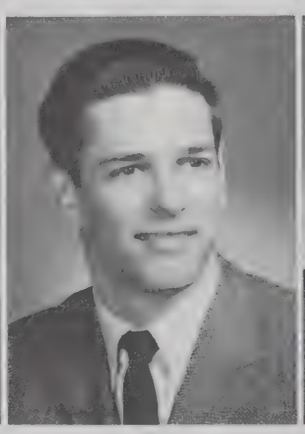

Richard Andersen

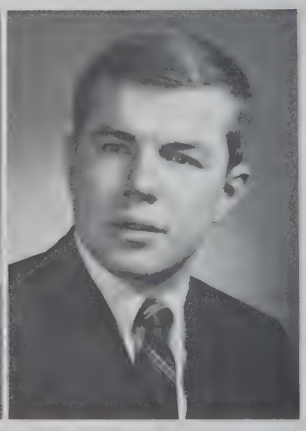

Paul Anderson

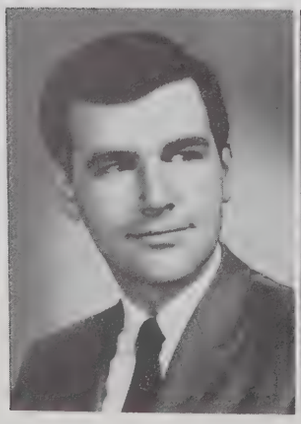

George Andrews

James Andrews

Donald Armstrong

George Arnold

Michael Aspey

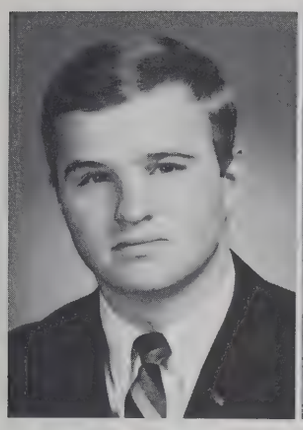

Edward Badstuber

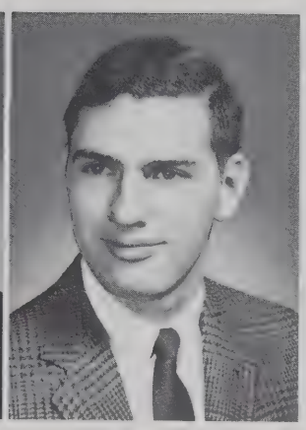

Richard Bagozzi

Jeffrey Bainter

Michael Baird

Raymond Balcerzaik

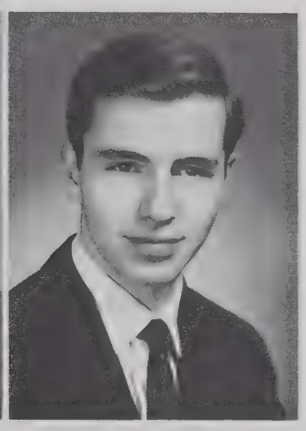

Richard Balsley

Well, if it's not your hand and it's not my hand . . . ?

Derryl Barringer

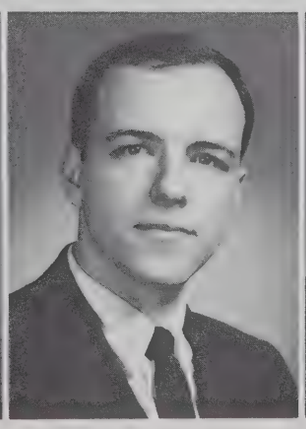

Michael Barta

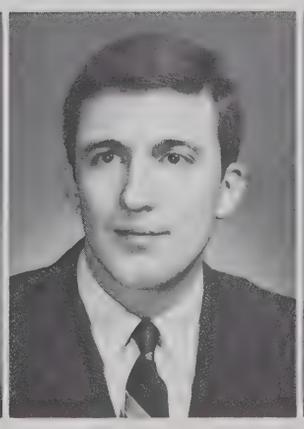

Richard Bathey

William Bauman

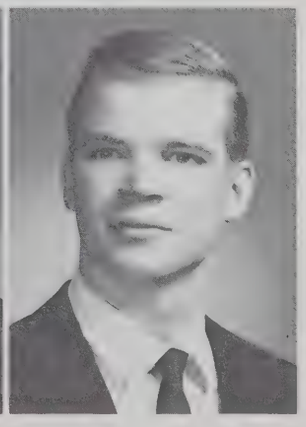

Edward Baumbach

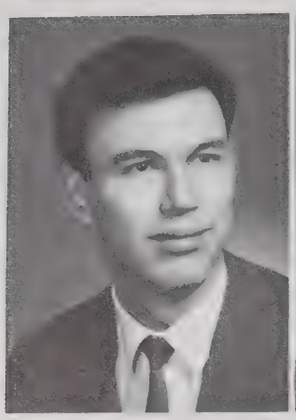

Bernhard Baumeister

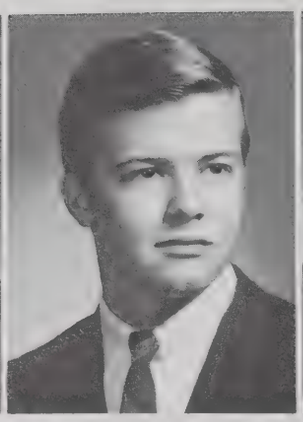

Patrick Becker

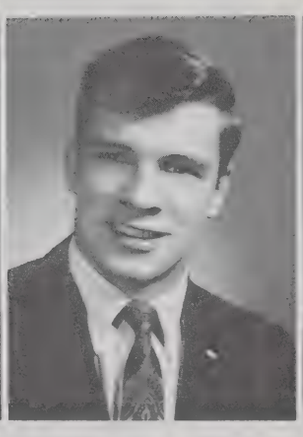

Arthur Beierle

Horst Beisenkotter

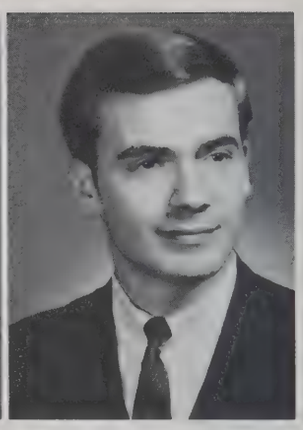

Michael Belden

James Bell

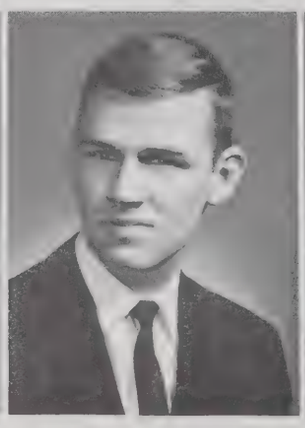

Ronald Bell

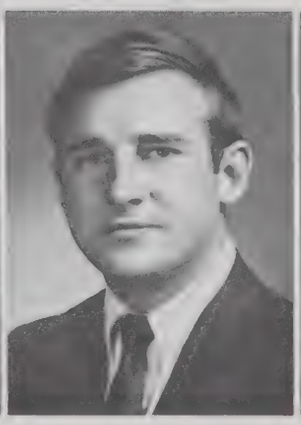

Robert Bennett

Wayne Benson

Daniel Bently

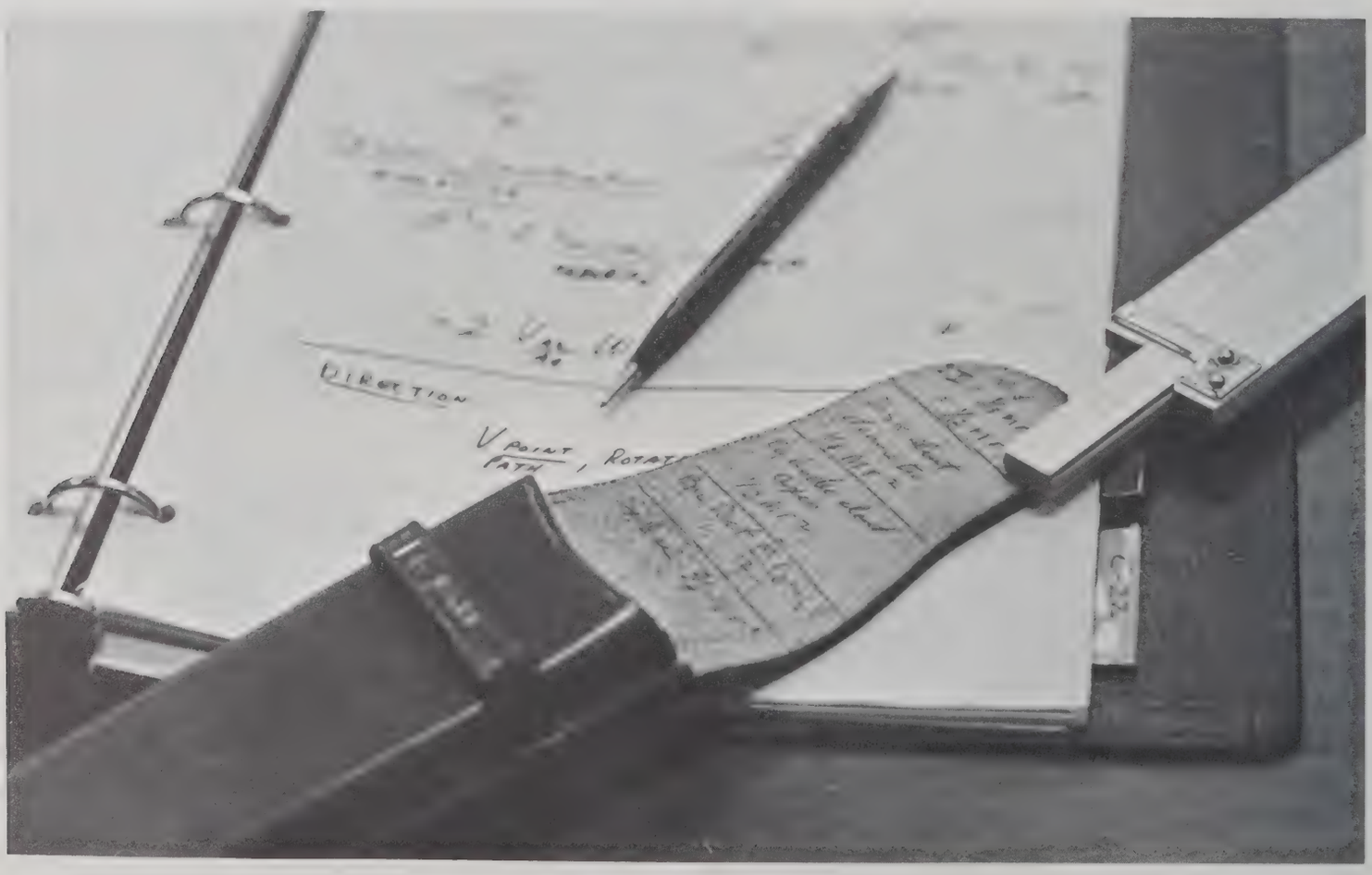

I'd walk a mile for my slide rule!

Seniors

Garry Berry

Donald Birdsall

Mark Bittenbender

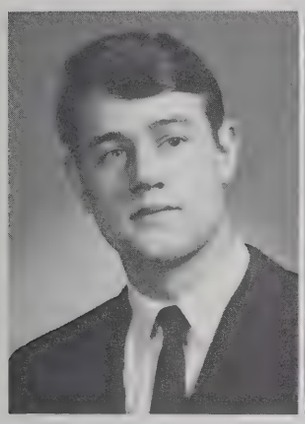
Dennis Black

James Black

William Black

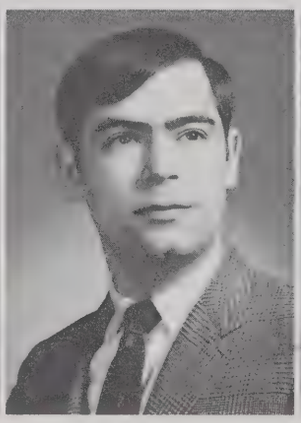
Jerry Blevins

Richard Boellner

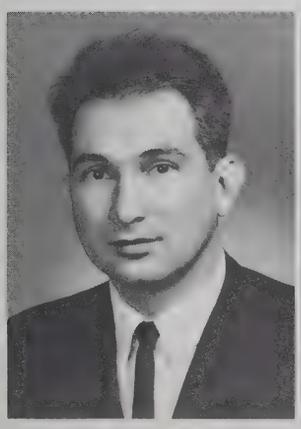
Adalberto Bogsan

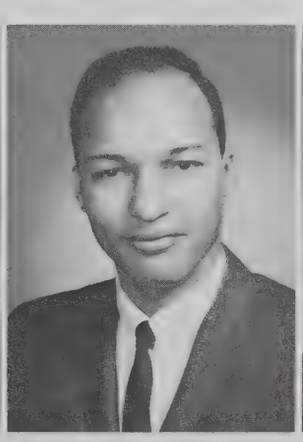
Curtis Bolden

Craig Bond

Edward Bottrell

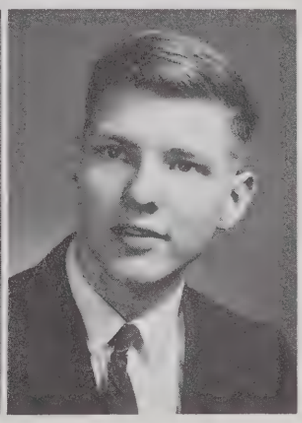
James Bouse

Gary Bowman

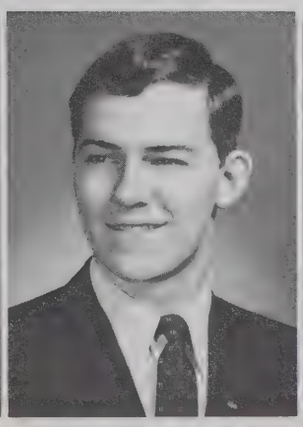
Thomas Boyd

Robert Boye

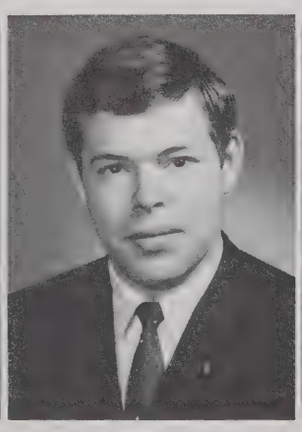
David Brace

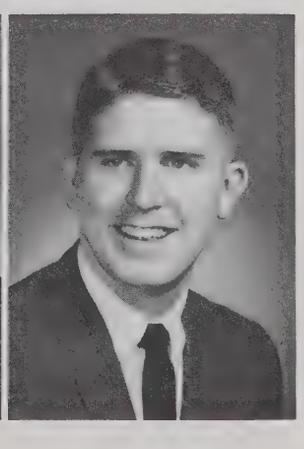
Russel Bradley

Tomas Bravo

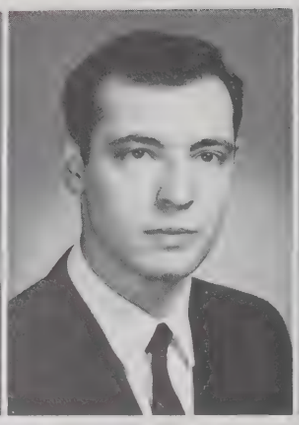

Joseph Brincat

Edward Broutin

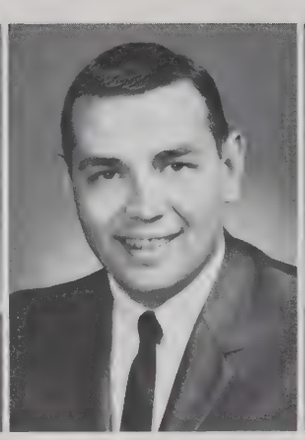

James Brown

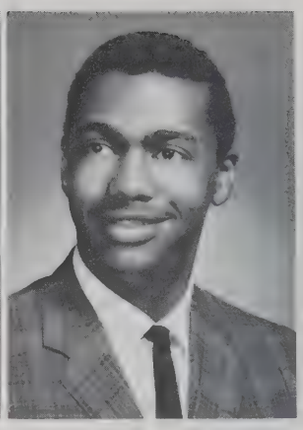

Leonard Brown

Seniors

Malcolm Brown

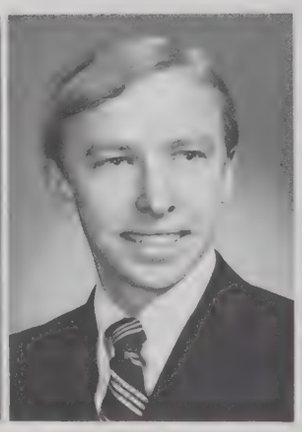

Robert Brown

Thomas Brunzell

Gerald Bryce

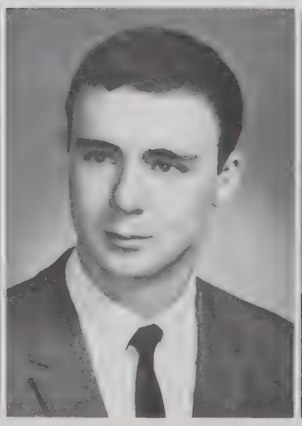

John Buchanan

Kenneth Buckle

Michael Budd

Daryl Buntley

James Burch

Thomas Burch

William Burrell

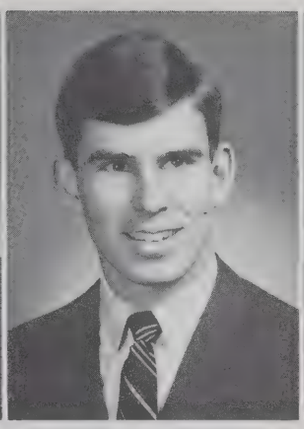

William Butler

Raymond Buttacavoli

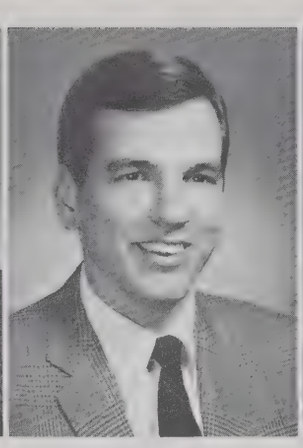

Michael Bzdok

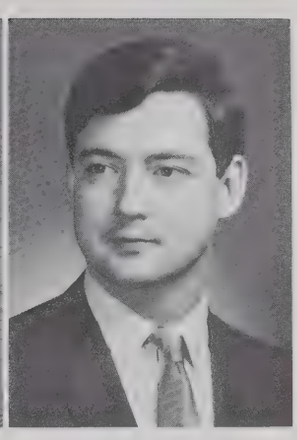

Dennis Cannady

How much do I owe?

Donald Carter

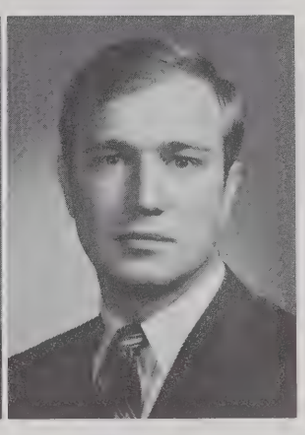

John Carter

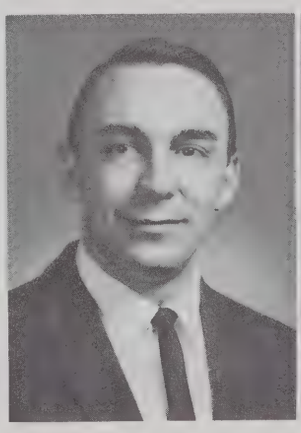

John Carvana

Michael Cave

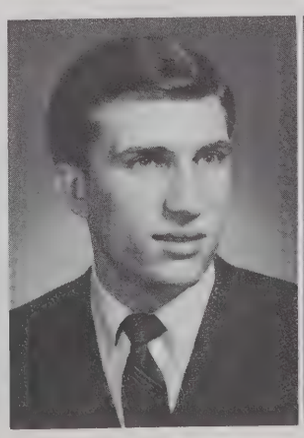

Albert Cella

David Chambo

Russell Chekirda

Peter Christgau

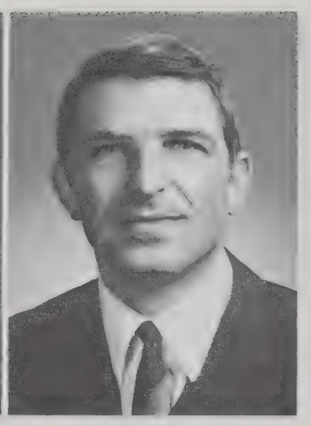

Walter Christl

James Cirar

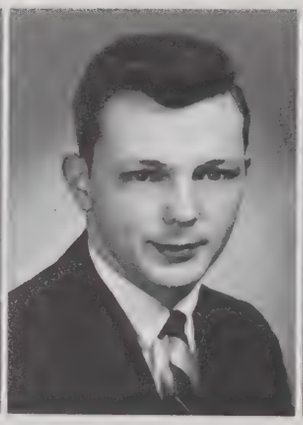

Timothy Clar

Gary Clark

Thomas Clark

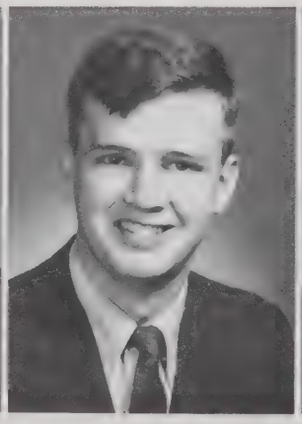

Larry Cleaver

William Connelly

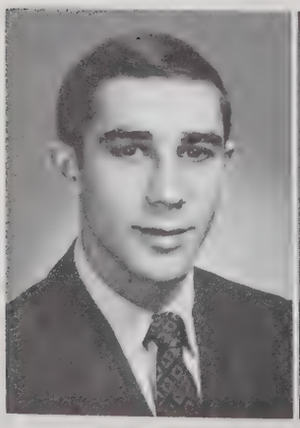

Wayne Corbe

Donald Cordner

Volkmar Cott

. . . Unaccustomed as I am to public speaking . . .

Colin Crim

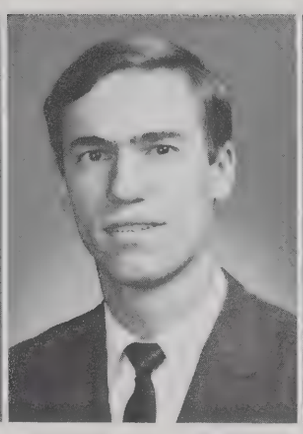

Gary Crosby

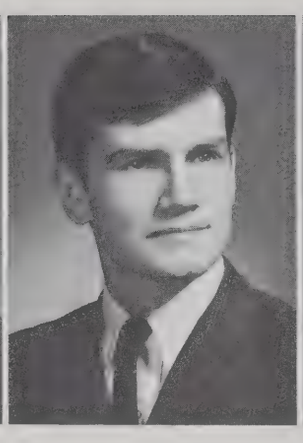

Robert Crumley

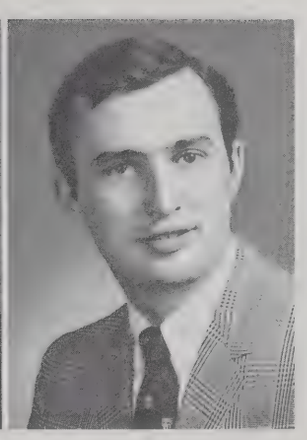

Gary Cullen

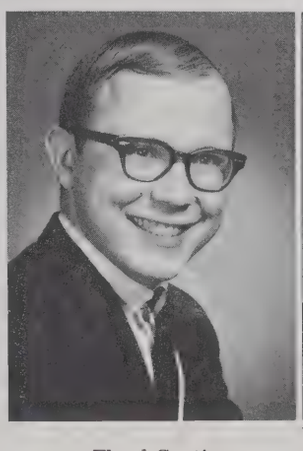

Floyd Curtis

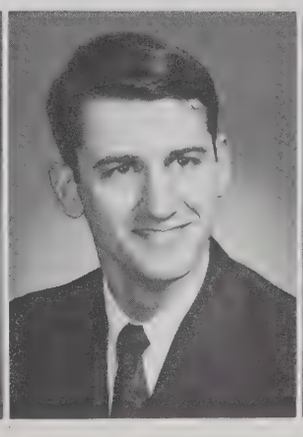

William Daman

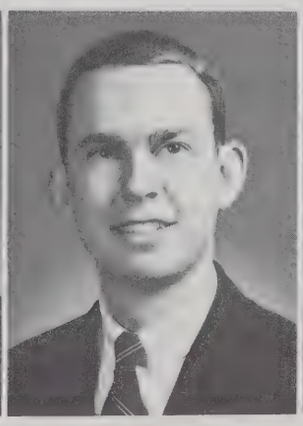

Jeffrey Daucher

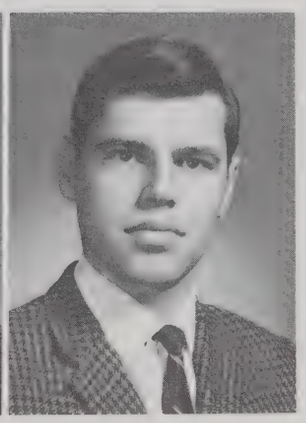

John Davidson

Philips DeBuhr

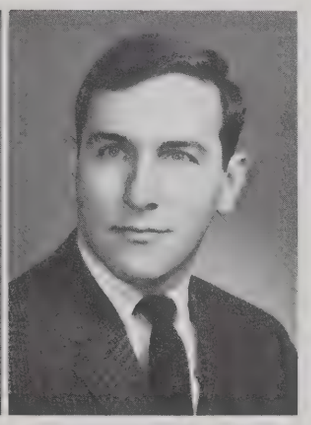

Ronald De Nardis

Seniors

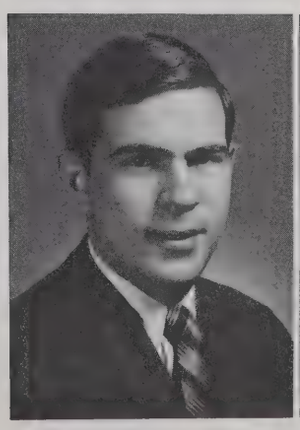

Adrian DenHaan

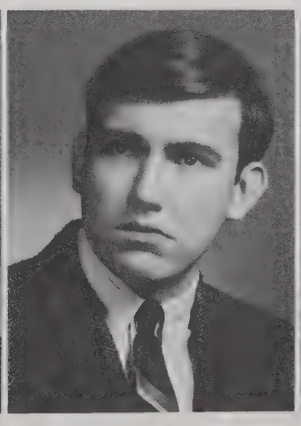

John Dickson

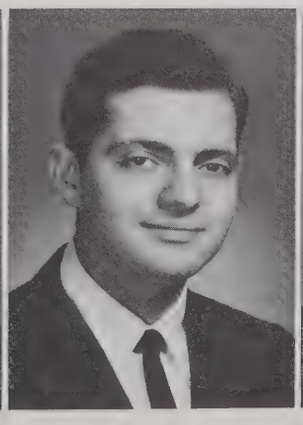

Michael Dimatteo

Thomas Dingo

Michael Dion

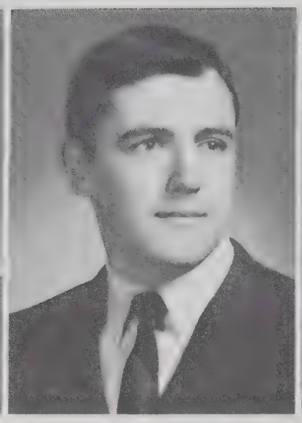
Eric Docherty

Richard Doherty

Thomas Donnan

Timothy Donnelly

Michael Dornbush

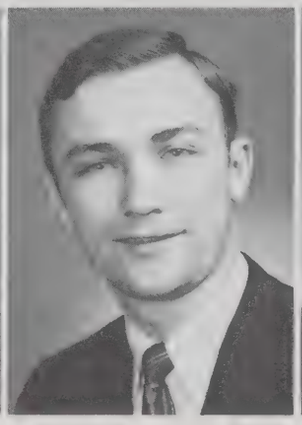
Ronald Drake

James Draper

Robert D'Reaux

DuWayne Dresden

Seniors

Walter Drover

Randolph Duberville

Richard DuCharme

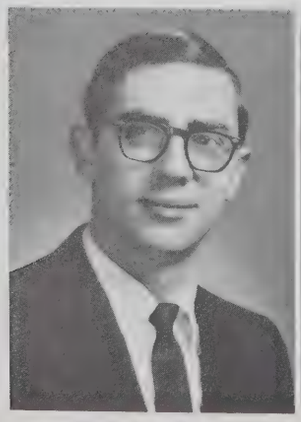
Charles Duchek

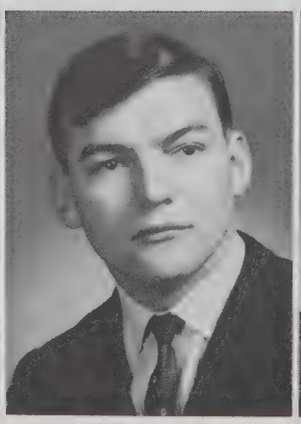
Jerry Dudzic

Patrick Dulin

Larry Dullack

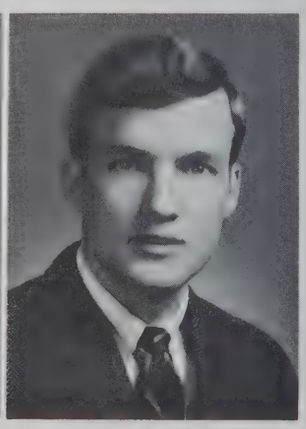
Richard DuMont

How about three weeks from Saturday?

Howard Durling

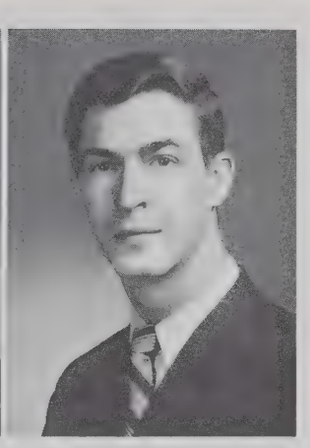

Dennis Dust

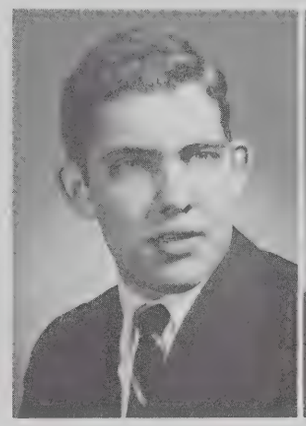

Roger Edgington

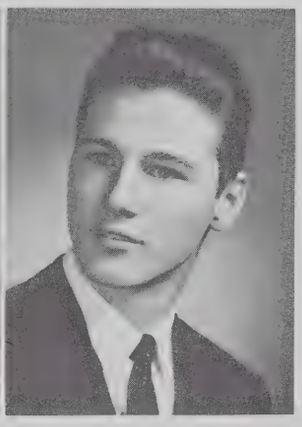

Jerry Edwards

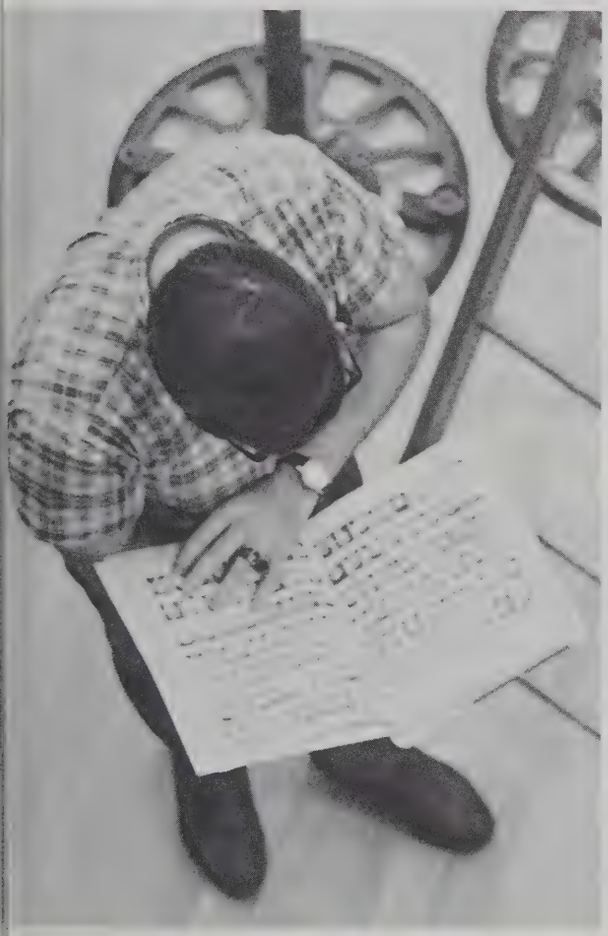

Who is B. Secretary?

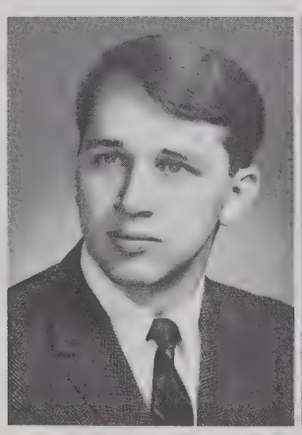

Richard Eichler

James Eigner

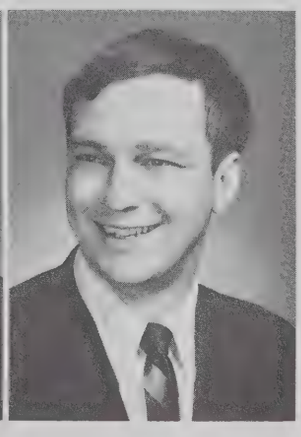

Warren Elliot

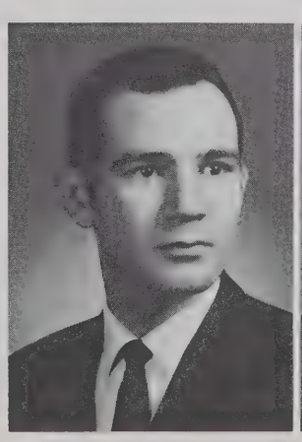

Lutz Elsner

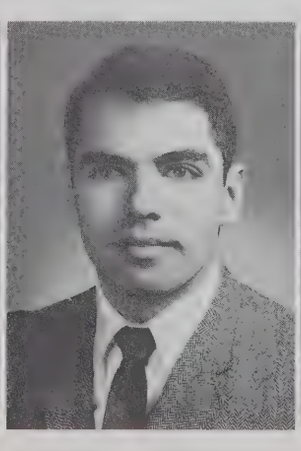

Clifford Enderle

Timothy Epps

I'll peg these two and you take those two.

Jean Erni

Gregory Exner

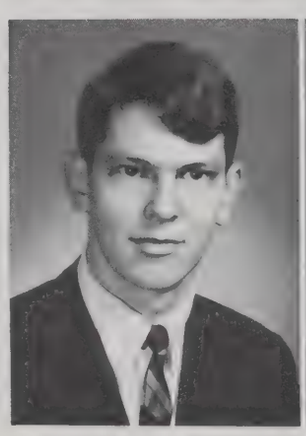

Frederic Faude

Gerald Fedchun

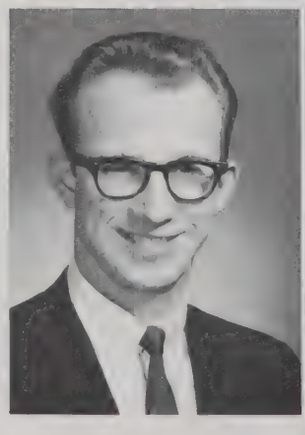

James Felthann

Robert Ferguson

Thomas Ferreira

Tom Fitzsimmons

Seniors

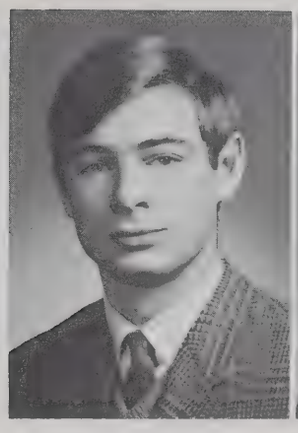
Frank Flees

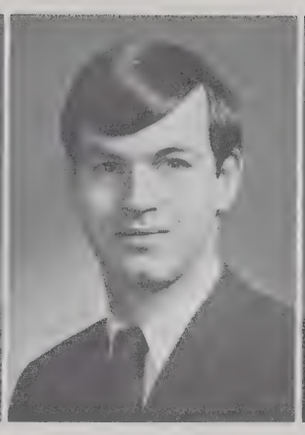
John Flynn

Frank Forehand

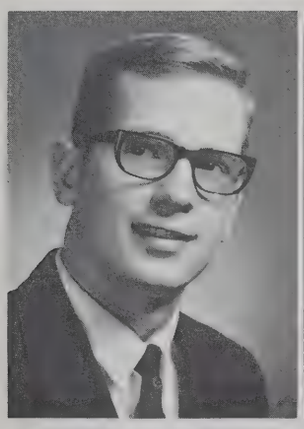
James Foss

Jens FoxMaule

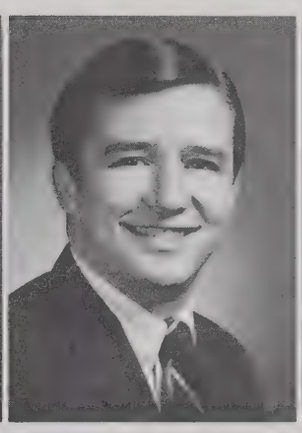
Alan Foy

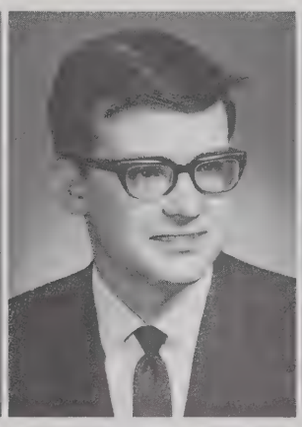
Douglas Frank

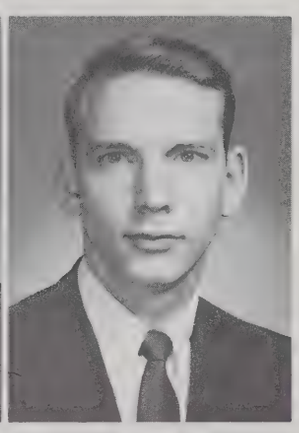
Warren Frank

William Frank

Michael French

Donald Frye

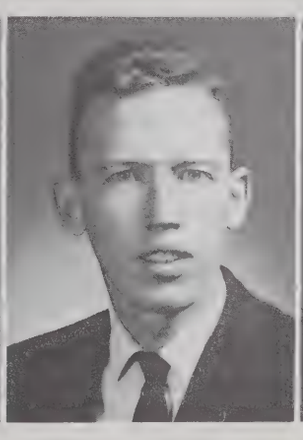
Brian Fulsom

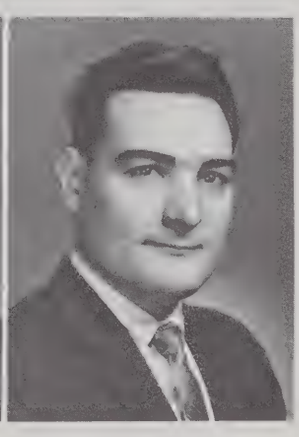
Roger Gaede

Mark Gagnon

Steven Galligher

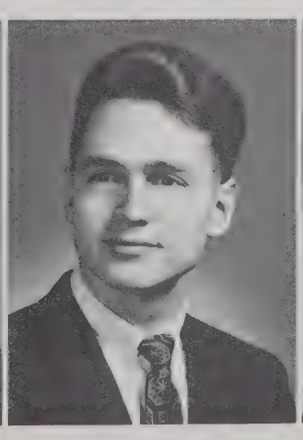
Richard Ganfield

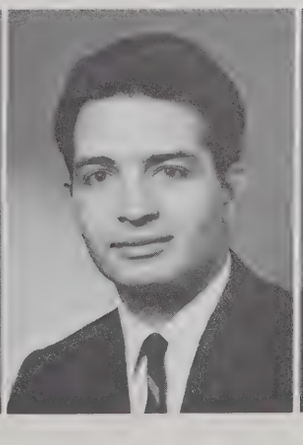
Hugo Garcetti

Alvin Garwick

James Gaston

Philip Gaubis

Werner Gerbes

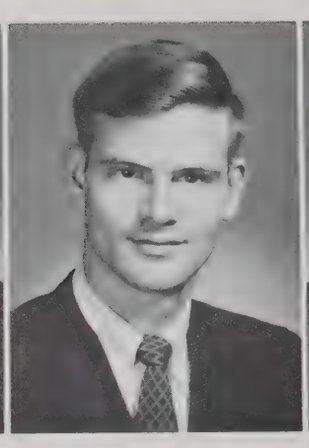

Joseph Gerstle

William Gest

Where's Channel 2?

Rolland Gilbert

James Gillings

David Glibbery

Douglas Gordon

Robert Gould

Seniors

Carl Gretzinger

Keith Grzincic

Thomas Gustairs

Michael Hackett

Clayton Haehl

Donald Hall

Gregory Hall

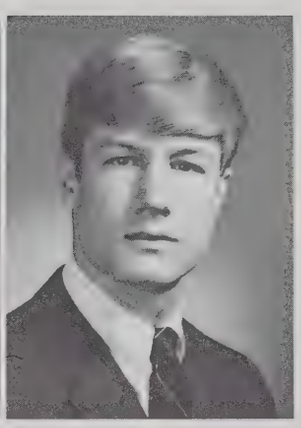
Daniel Hardin

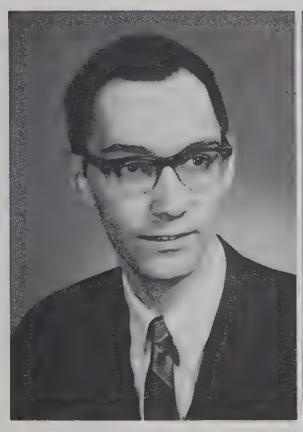
Tom Harpootlian

Patrick Harrison

John Hart

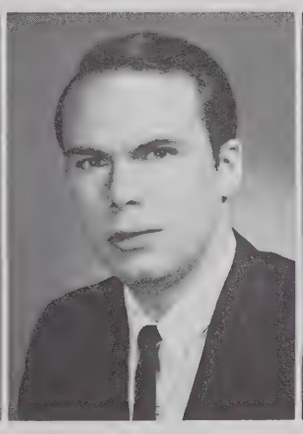
Ronald Hartnett

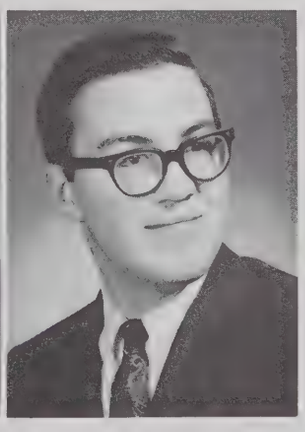
Thomas Hassett

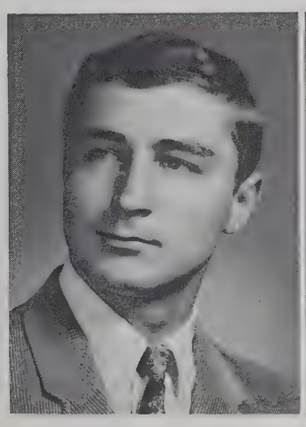
Andrew Hatley

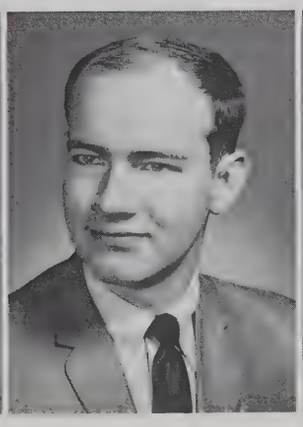
Thomas Hayworth

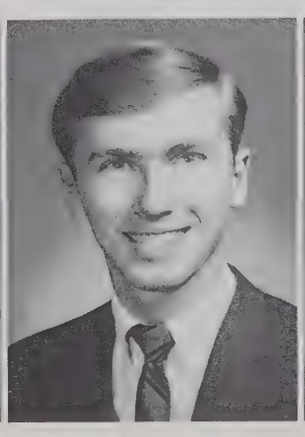
Donald Heidorn

David Hindricks

Michael Hindrickx

Seniors

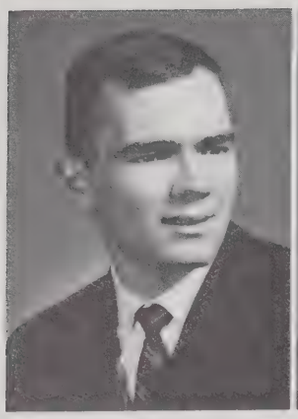
Douglas Henne

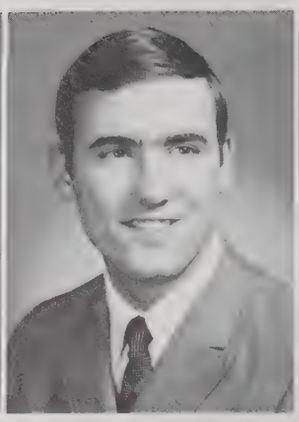
Michael Hetrick

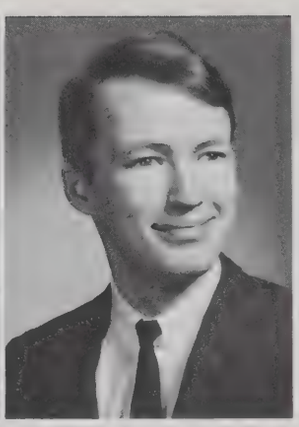
Edward Higbie

Richard Hill

Stephen Hill

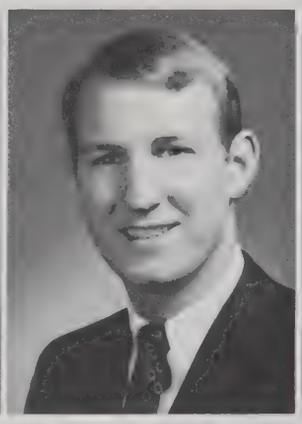
Dennis Hintz

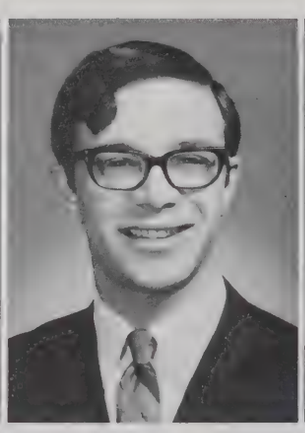
Eric Hirsch

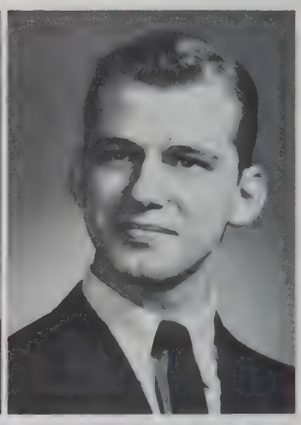
Michael Hodas

Roger Hollington

Gary Holmes

Edward Holtvluwer

Bruce Hoppe

Jack Horvath

Lee Houde

Jerome Howell

Michael Hoyle

Dennis Humphrey

James Hunt

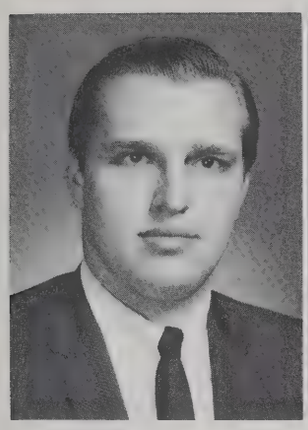

Michael Husar

Ronald Husted

Arthur Ickes

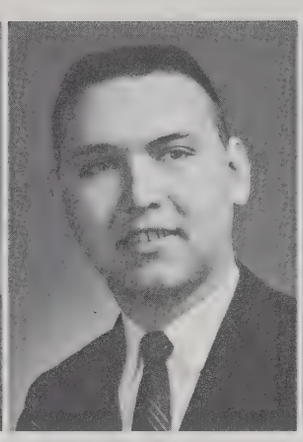

George Irwin

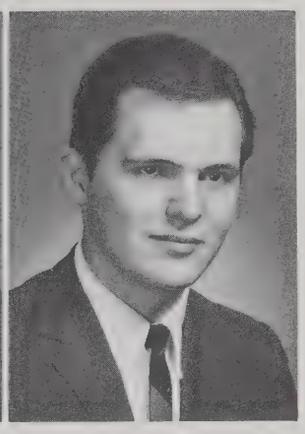

Marvin Isles

Yoshinori Ito

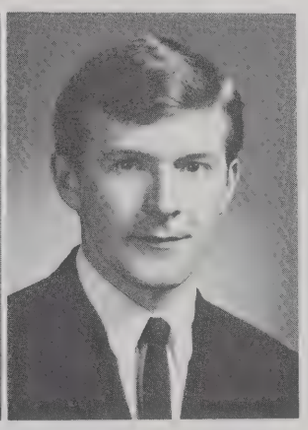

David Jarrell

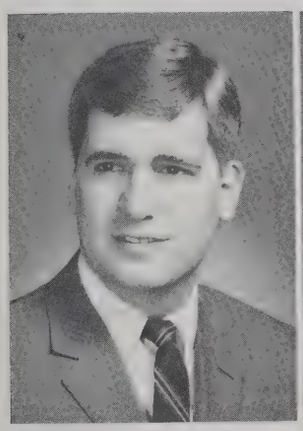

Thomas Jarvis

Peter Jerabek

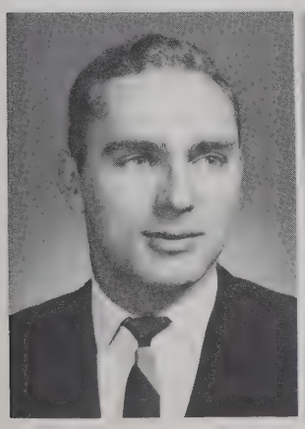

Ellsworth Johnson

Stephen Johnson

Does she or doesn't she?

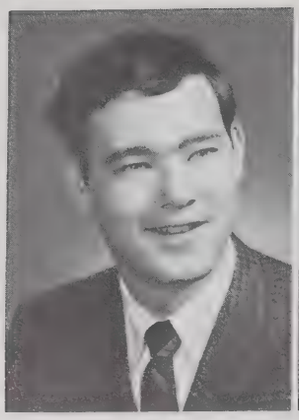

Tracy Johnson

Michael Jones

Sidney Jones

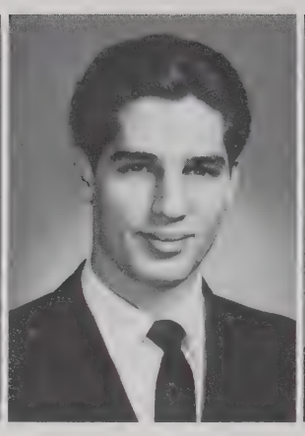

Joseph Joseph

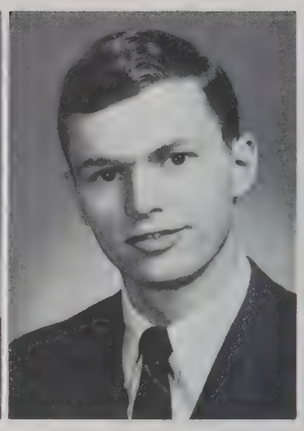

Robert Kalupa

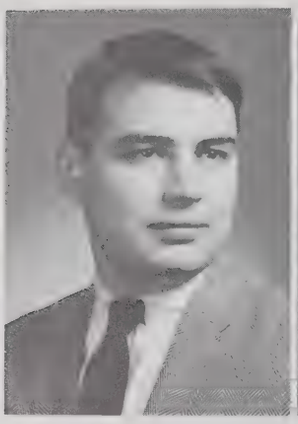

Edward Kappler

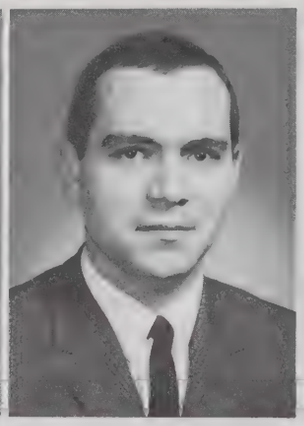

Peter Karbach

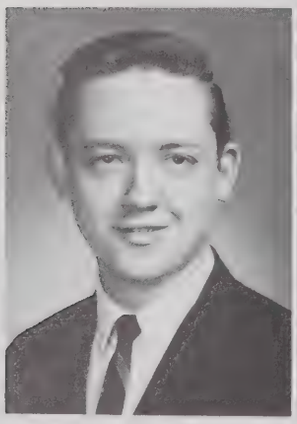

Lloyd Kaylor

Terry Keele

Gregory Kennedy

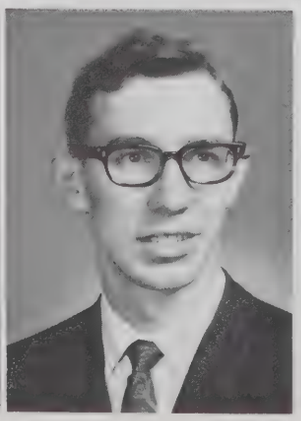

Paul Kennedy

Many people say you only take a Flint girl out for one reason . . .

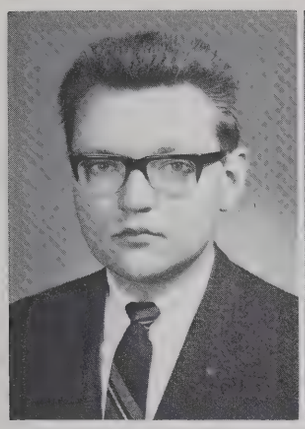

Glenn Kensicki

Charles Keppel

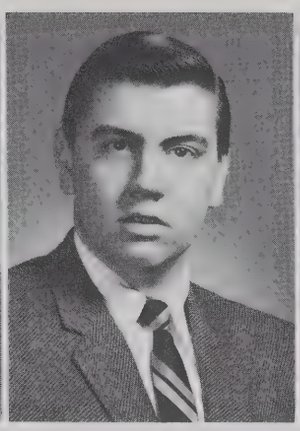

Alan Kerschner

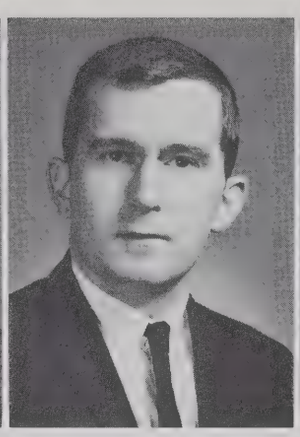

David Kersey

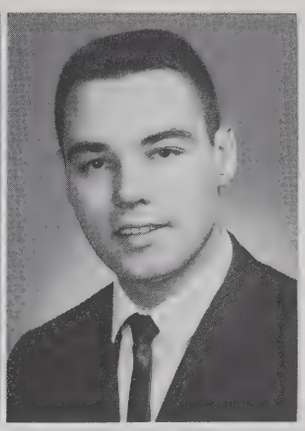

David Kline

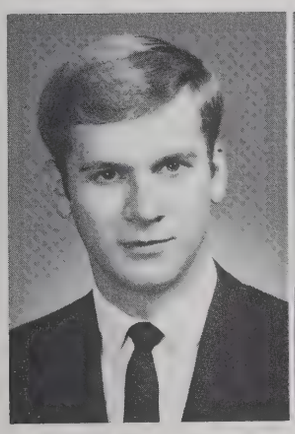

Robert Klosterman

Donald Knezovic

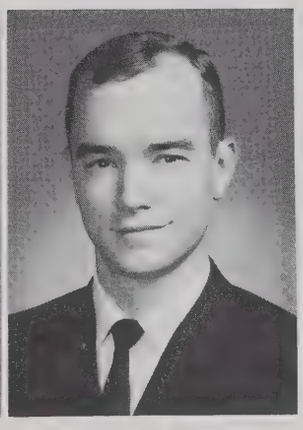

Kenneth Knoll

Seniors

Jon Kolseth

Bernd Kosiedowski

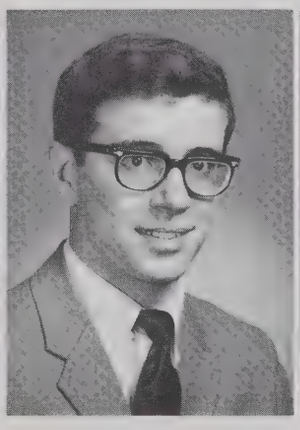

Hank Kram

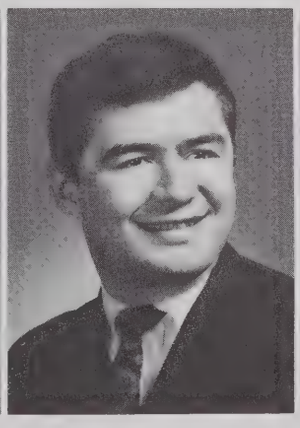

Robert Krause

Albertus Kreber

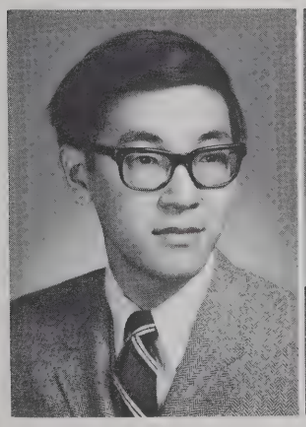

Gary Kusumi

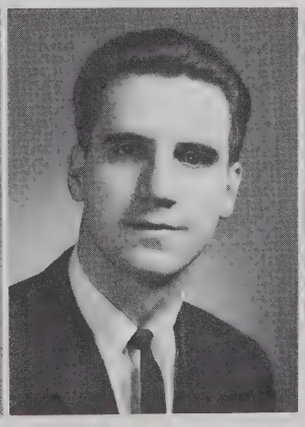

Christopher LaBoskey

John Lacy

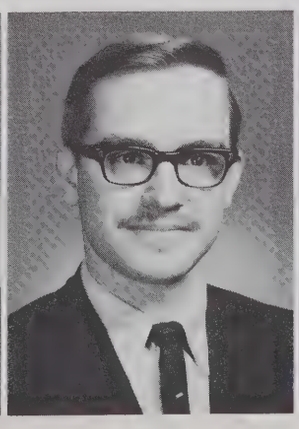

Timothy Lange

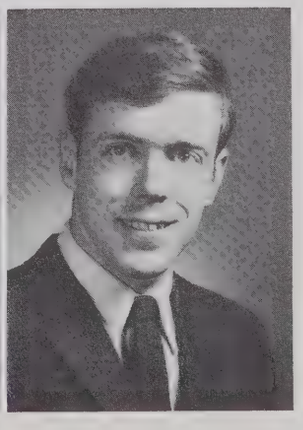

Robert Langewisch

Seniors

Terry Lanker

Joel Lapointe

Philip LeBar

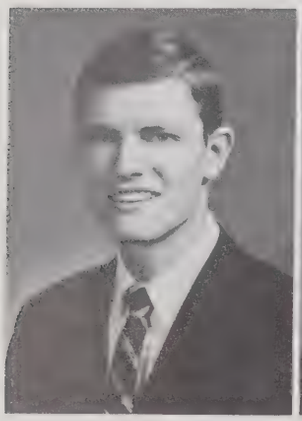
Michael Leu

Peter Lewandowski

Charles Lingeman

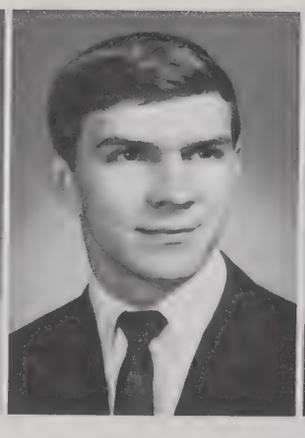
Larry Litsey

Donald Lobser

Michael Losh

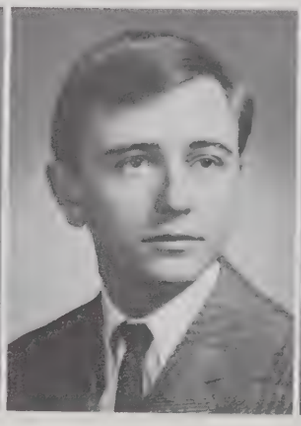
Robert Luben

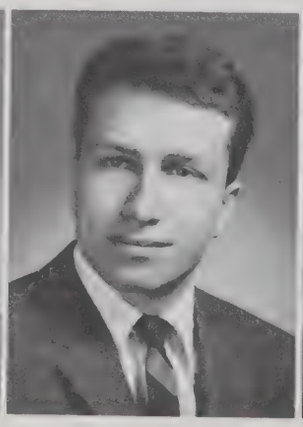
Richard Luebcke

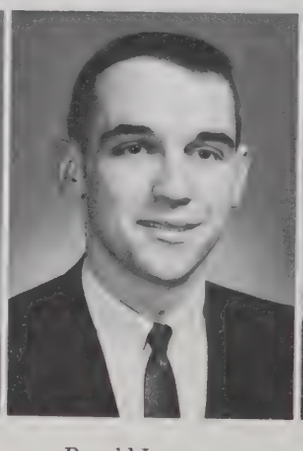
Ronald Lusmann

Edward MacDonald

Edward Mackey

Dennis Maddox

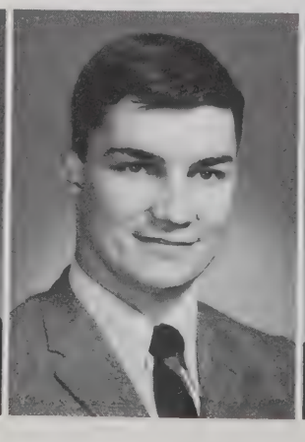
Stuart Maitland

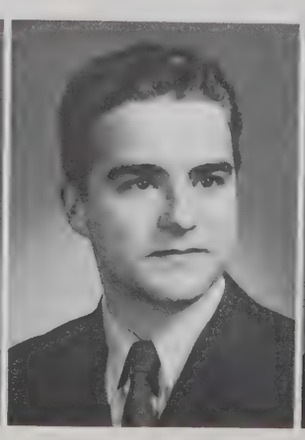
Gerald Malen

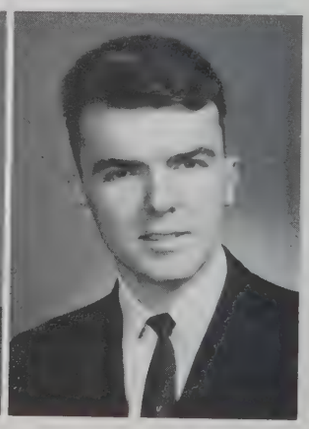
Paul Mancine

Ronald Marker

Garry Marnoch

Dennis Marquart

David Martin

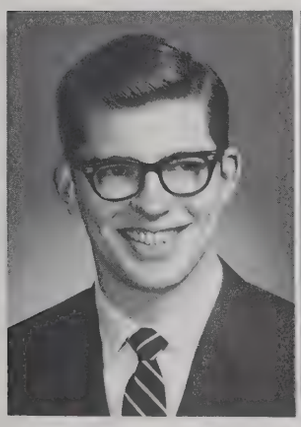

Fred Martin

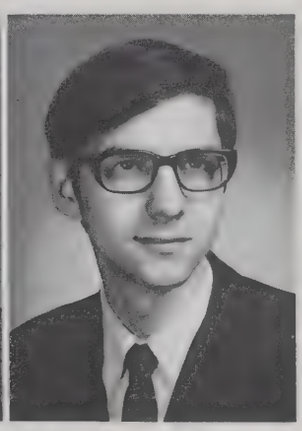

Mike Mattos

Robert Mau

Ian Maver

They were this big!

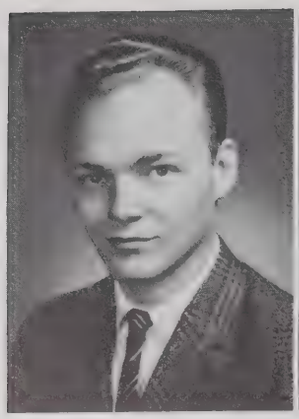

Jimmy Mayne

Ronald Mazara

Joseph McClure

Beverly McCullough

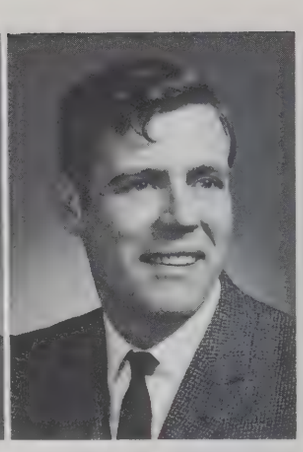

Kevin McDermott

Edward McKervey

Lynn McLaughlin

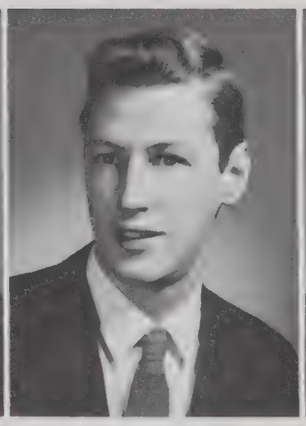

John McLellan

Carl McMillin

Daniel McNair

Now I'll just shuffle the deck . . .

Thomas McNeil

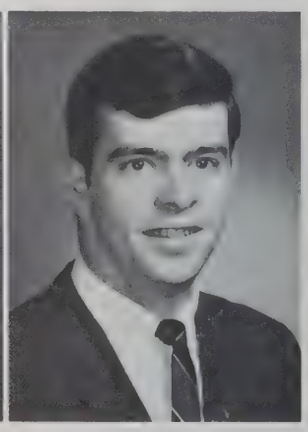

Edward McPhillips

Joseph Medued

Adrian Meier

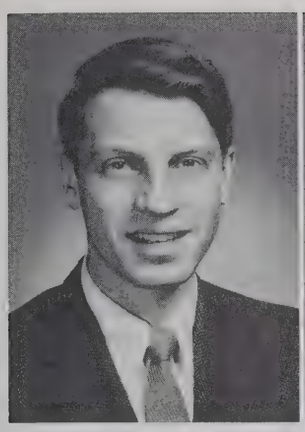

Dennis Menlen

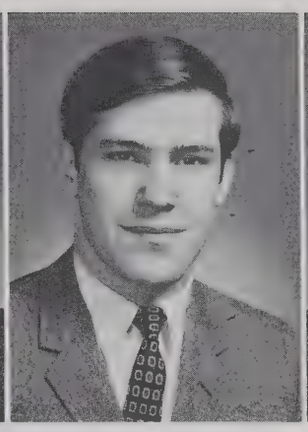

Adrian Messer

Russell Metzler

Jeffrey Meyer

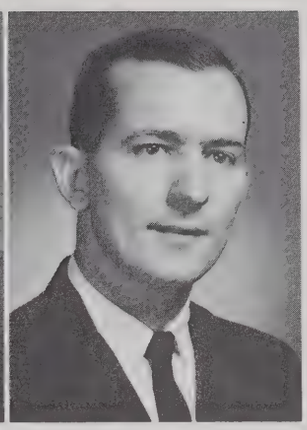

Cameron Miller

Dane Miller

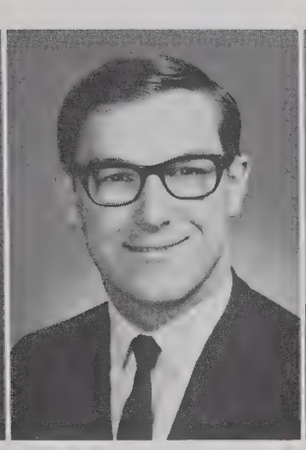

David Miller

Robert Milz

Seniors

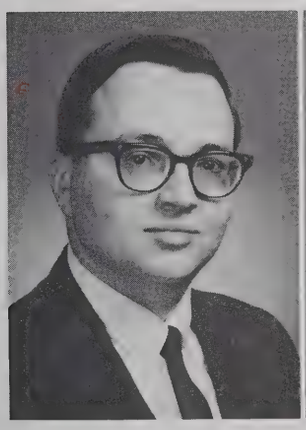

Willard Minns

Richard Molly

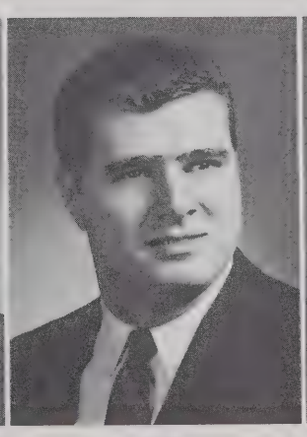

Richard Monkaba

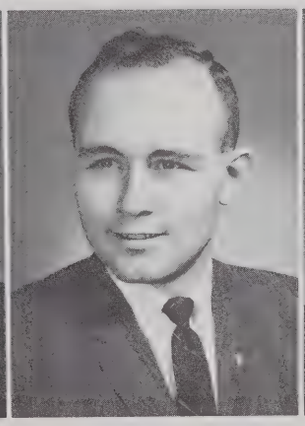

David Monnier

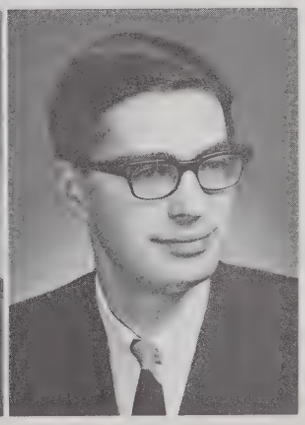

Gary Moore

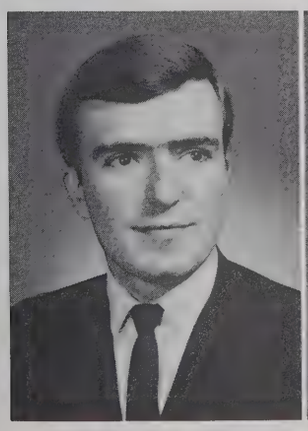

Richard Moore

Stephen Moore

Phillip Motz

Victor Mouttet

Terry Muey

James Mulligan

Charles Mullins

Robert Murday

Charles Murphy

Alfred Murray

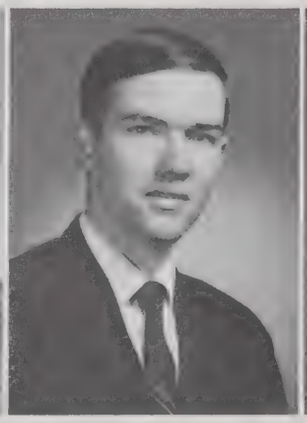

Gale Neff

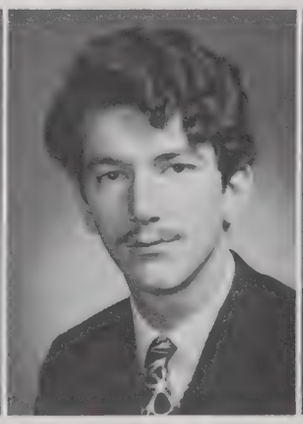

John Neff

Ronald Nelson

Seniors

Robert Nicolai

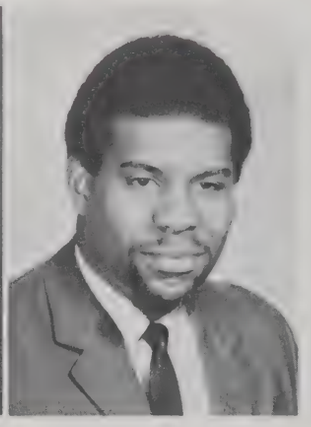

Wyatt Northcross

Jorge Nunziata

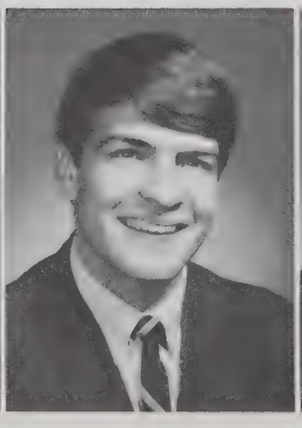

George Nurminen

Gerald Nyquist

Arvin Odegaard

Tweet, tweet . . .

James Ogle

Gregory Olex

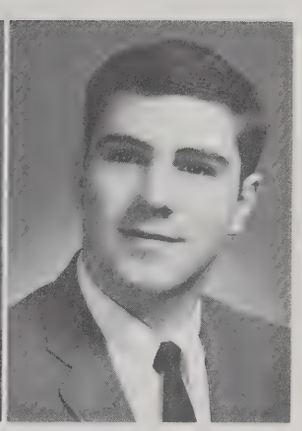

Daniel Olive

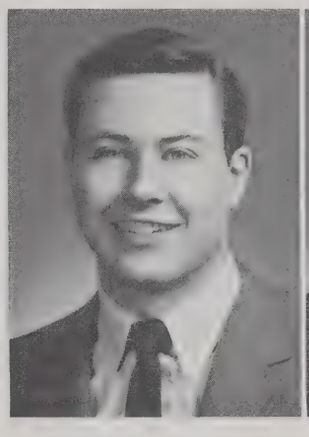

George Olivèr

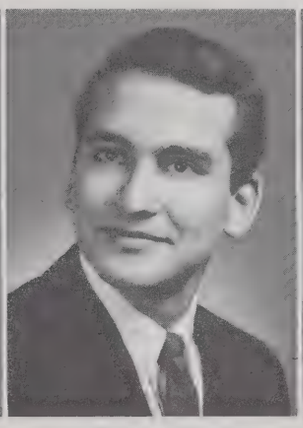

August Olivier

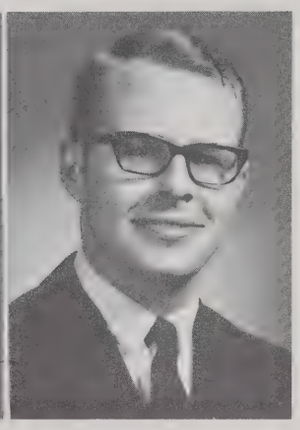

Douglas Olson

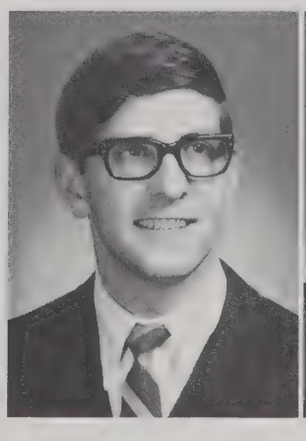

Brian O'Neill

Humberto Ortega

Gene Oryszczak

Antonio Pacheco

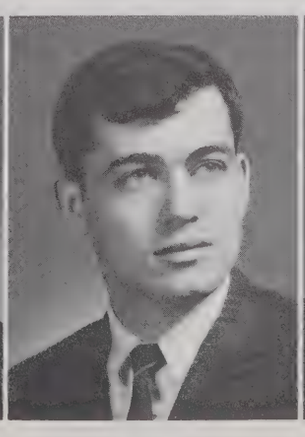

Darryl Painter

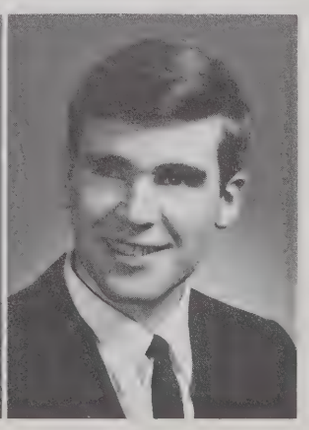

James Palma

Seniors

Gary Parker

Richard Parrott

Richard Pasky

Robert Patterson

Edward Pauly

Mark Perlick

Paul Perry

James Petry

Otto Pfahl

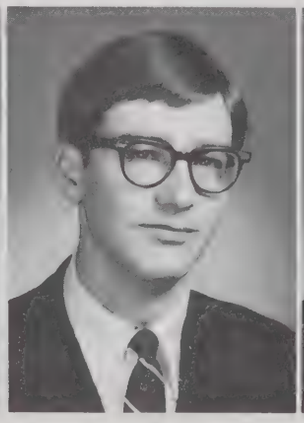
Andrew Phares

Keith Pieper

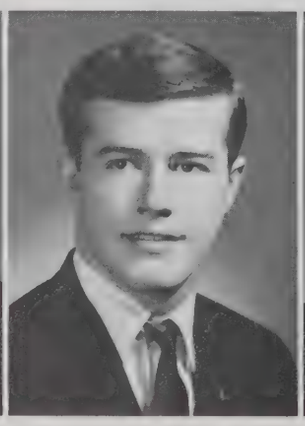
Kenneth Pike

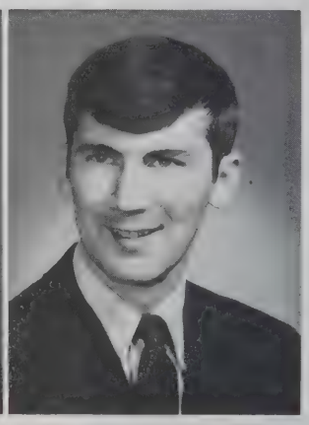
Dennis Plackard

Edward Pluskwa

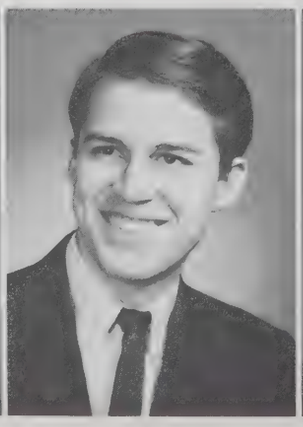
Douglas Plzak

Warren Poslusny

Gregory Pospiech

John Price

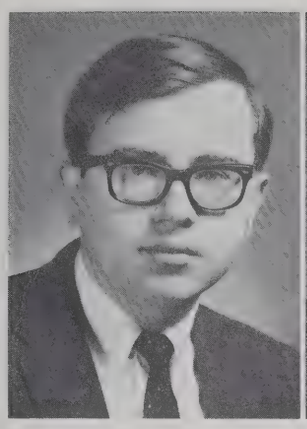

Bohdan Pryjmak

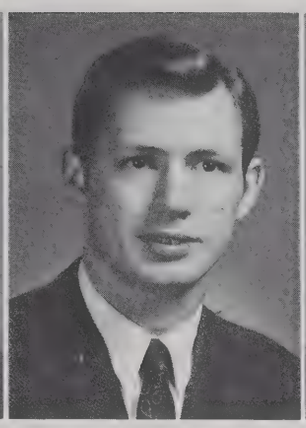

Joseph Psenka

Richard Pugh

Peter Quirk

Richard Raber

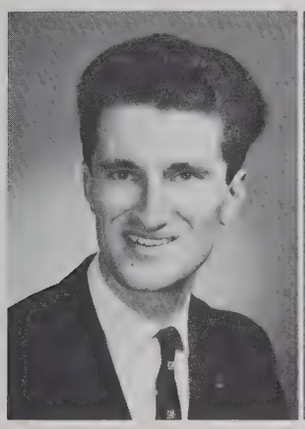

James Ragless

Richard Rantilla

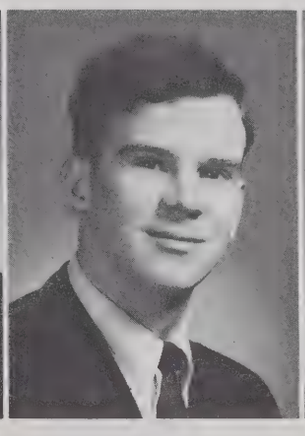

Paul Reaume

Ronald Redella

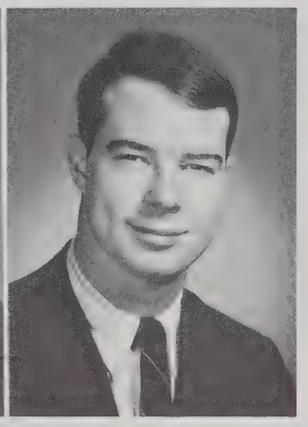

John Reed

If I were a carpenter, and you were a lady . . .

Randall Rennpage

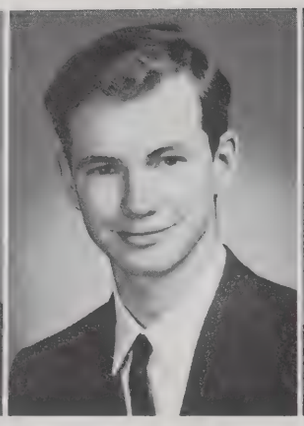

Evan Reynolds

Maurice Ribble

Von Richards

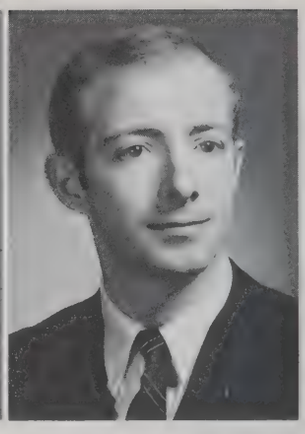

William Richardson

Look Ma, three hands!

Douglas Richman

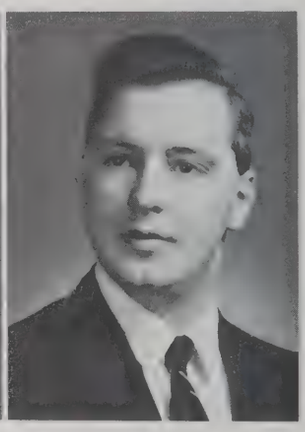

James Rickabaugh

Larry Ridge

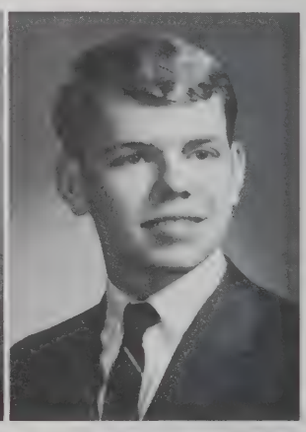

Stephen Ring

Edward Rito

Richard Roach

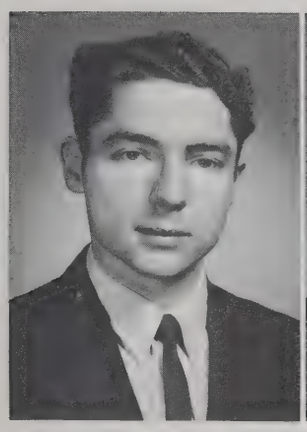
Paul Robinson

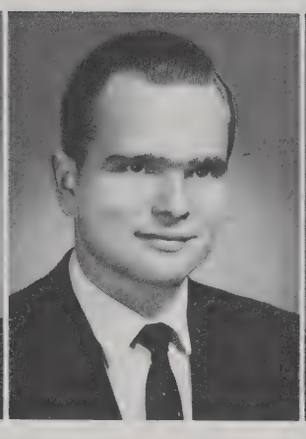
Juan Roden

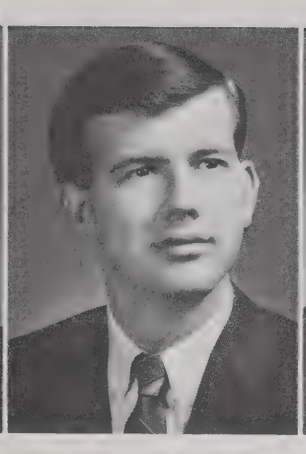
Curtis Rodgers

Armond Roman

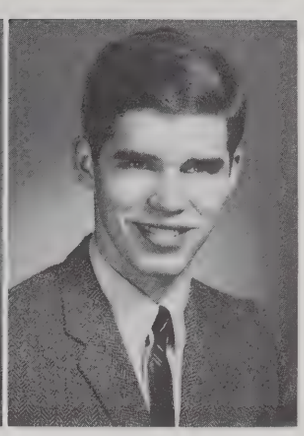
Gerald Rosen

James Rosen

Harold Ross

Ernesto Rowe

Seniors

Russel Ruprecht

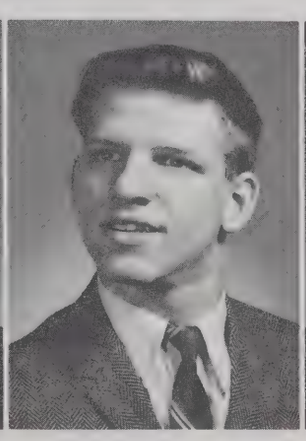
Richard Russell

Gary Rutledge

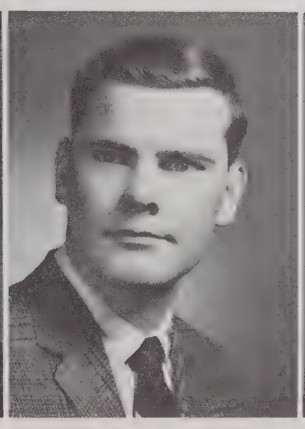
William St. Louis

Donald Salatich

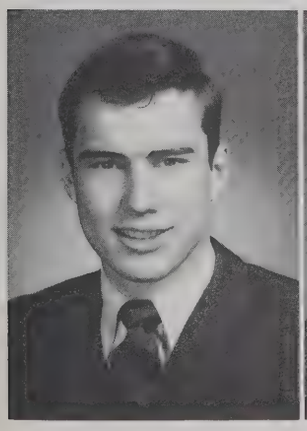
Murray Sandberg

Rolf Sanger

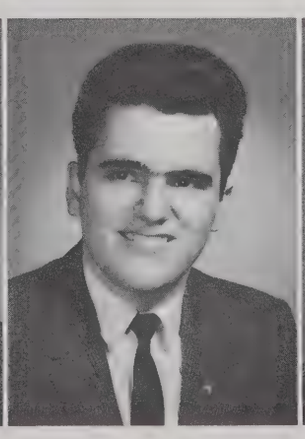
Joseph Santoro

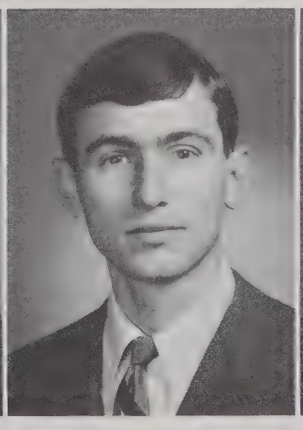
Marc Scharf

Dell Schipper

Richard Schneider

Robert Schreiber

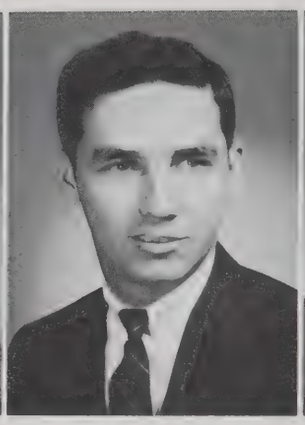
Douglas Schroder

Kenneth Schulte

Terry Schultz

Seniors

John Schupp

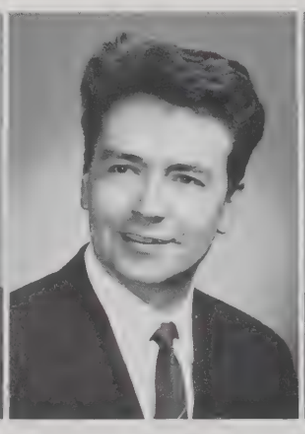
Albert Schwobel

Jean Seignac

Lowell Shaffer

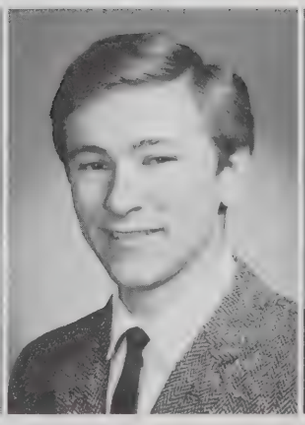
Christopher Shattock

Richard Simpson

Kenneth Sine

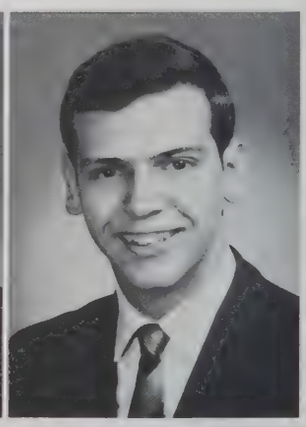
Kenneth Sipler

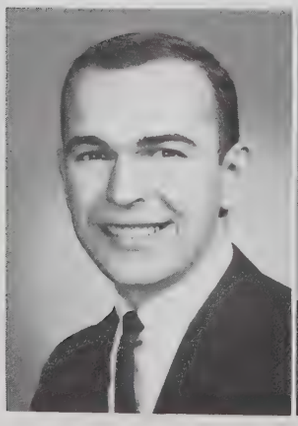
James Sitco

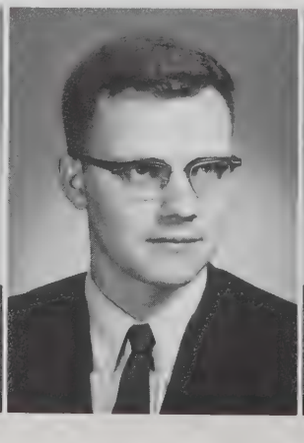
Peter Sjonger

Joseph Smerdel

Barry Smith

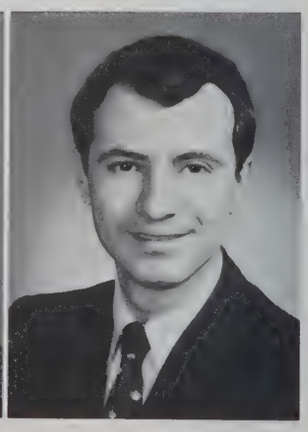
David Smith

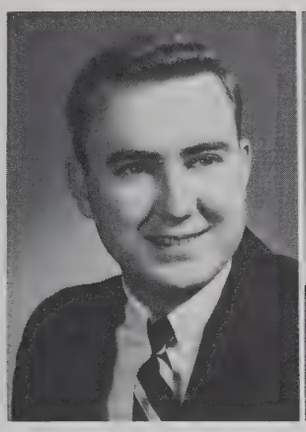

Donald Smith

Gerald Smith

James Smith

John Smith

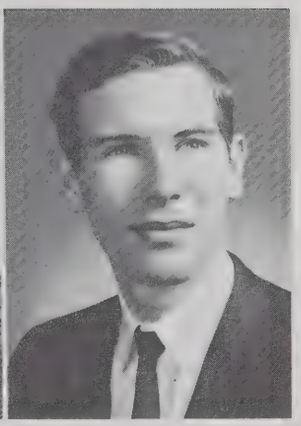

Paul Smith

Okay you wise guy, try this shot.

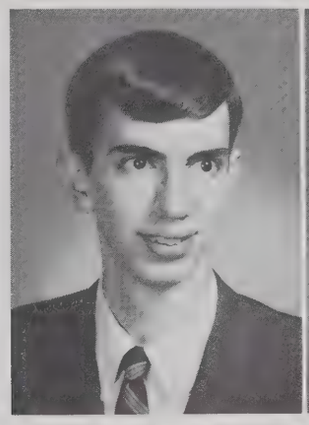

John Soltau

James Spaulding

Charles Sprawka

Paul Squires

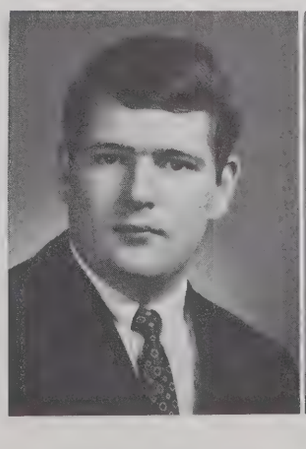

Larry Stahl

Dennis Stange

Stanley Staniszewski

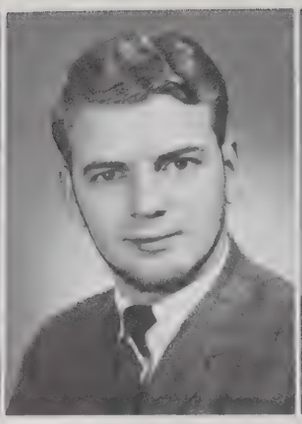
Timothy Stansbury

Robert Steinkamp

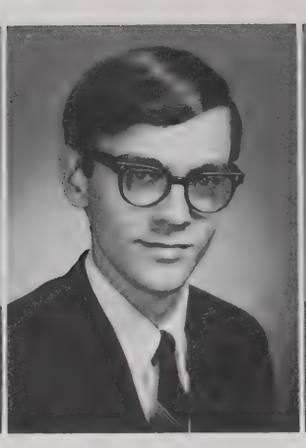
Karl Steinmann

Robert Steuber

Seniors

James Stewart

Richard Stewart

Bradley Stine

James Stoebick

Eberhard Storch

Edwin Storey

Rodger Stotz

Stephen Stout

Patrick Straney

Helmut Stricker

Roger Stricker

Jurg Strub

Thomas Sublett

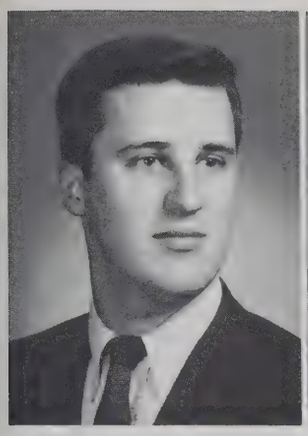

David Swanson

Gunther Szapkiw

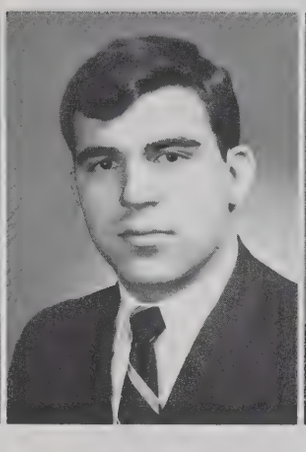

James Tanzola

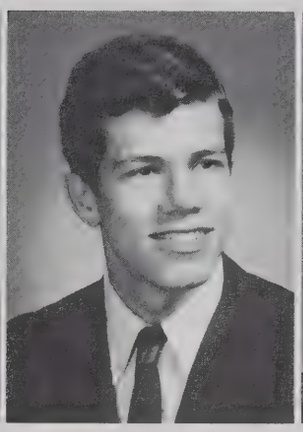

John Taylor

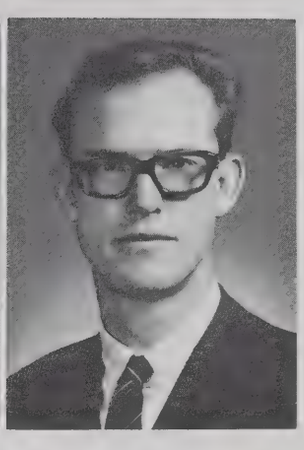

Edvard Thermaenius

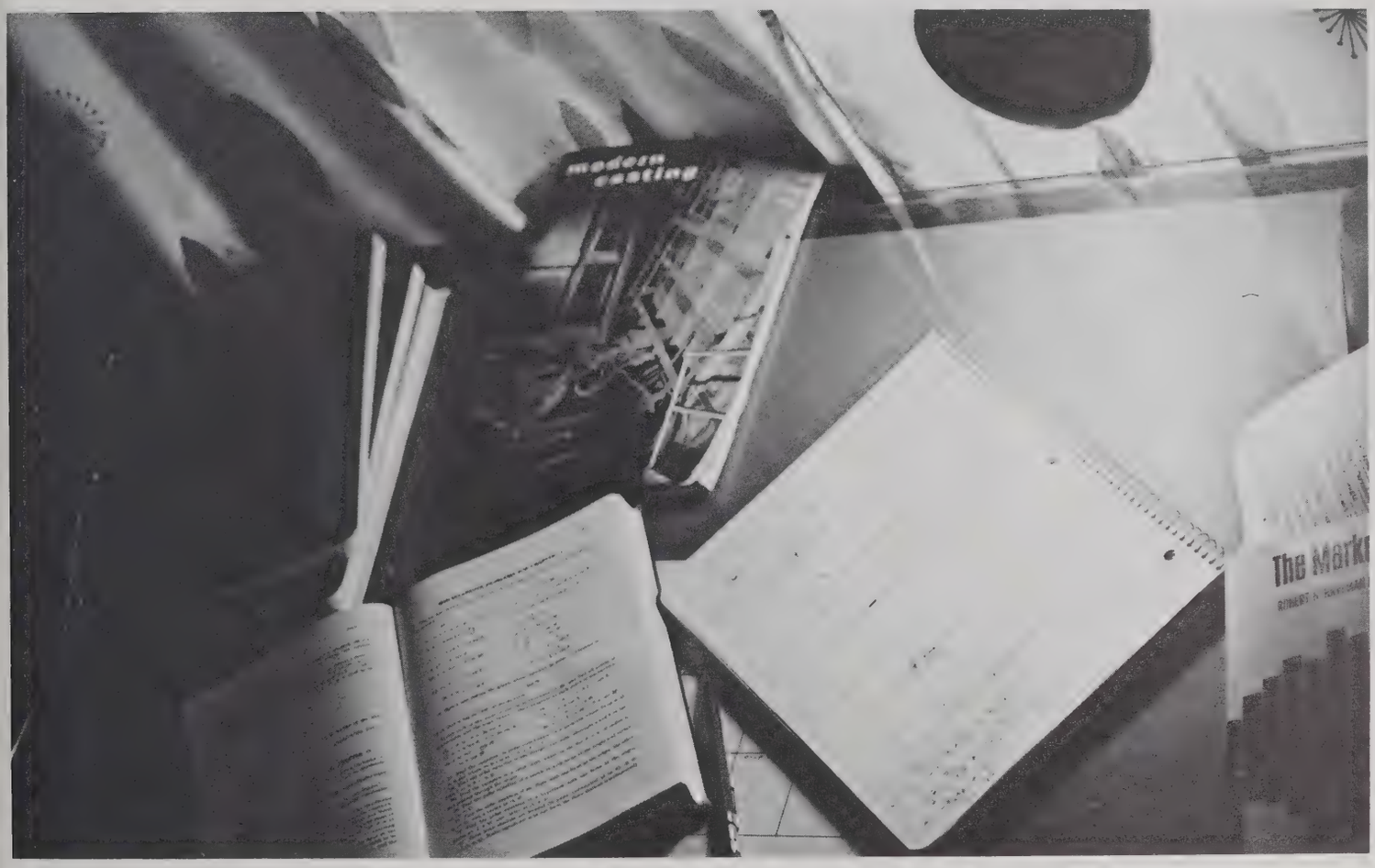

A "happening" at GMI.

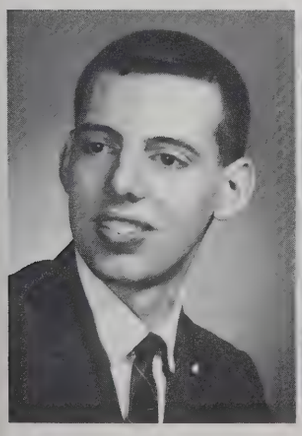

James Thomas

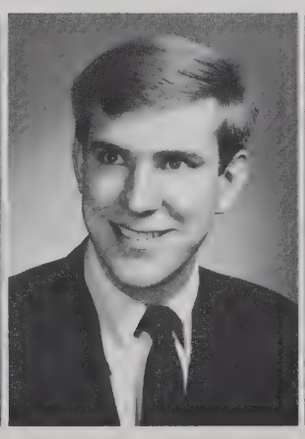

Stacy Thompson

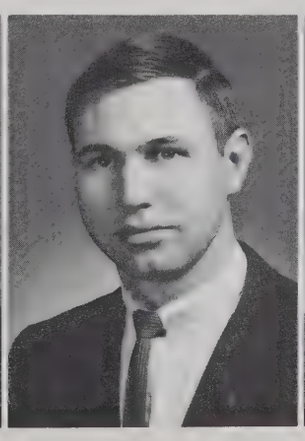

Donald Thornell

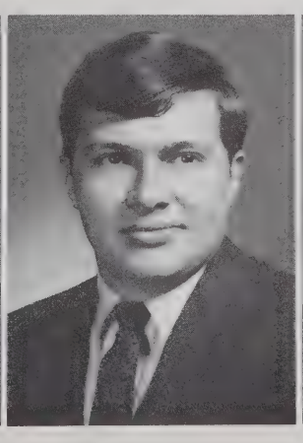

Carl Toeppner

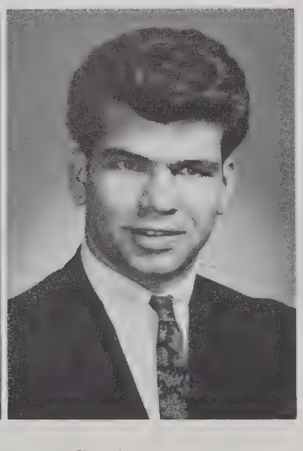

Stephan Toth

This ball just has to go in.

Michael Trego

Robert Tsukayama

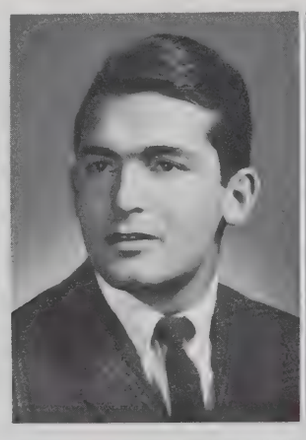

Larry Tufford

Alexander Turley

William Underwood

James Valicevic

Leon Valvekens

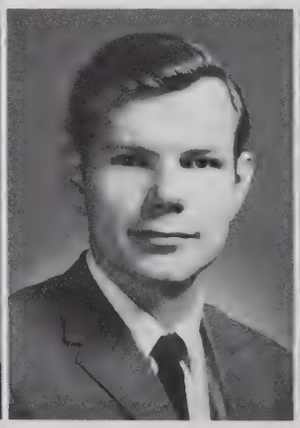

Jacob Vander Schee

Frans Van Ostaeyen

Dennis Van Sicklen

Ricardo Vines

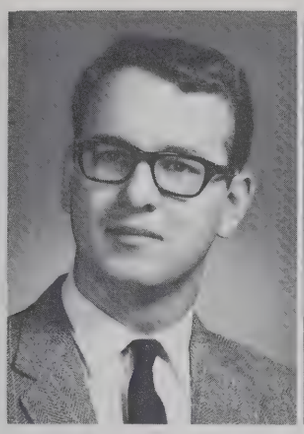

Joseph Vlk

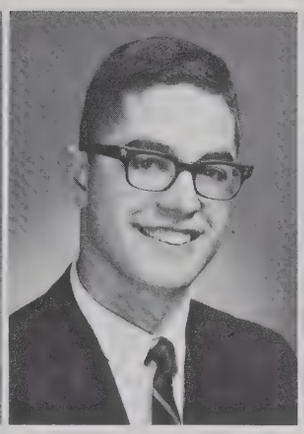

Randy Voto

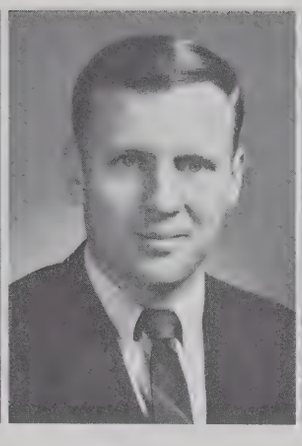

David Walker

Jerry Walker

Robert Walker

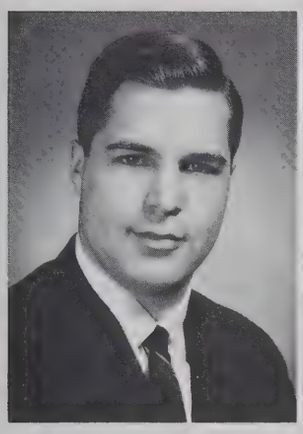

Roy Walter

Lester Wamsley

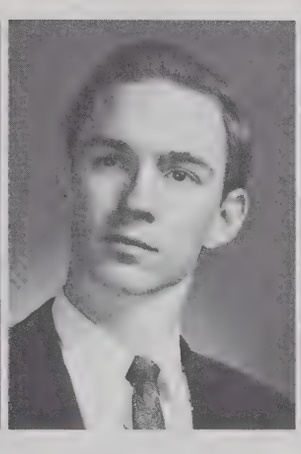

William Wang

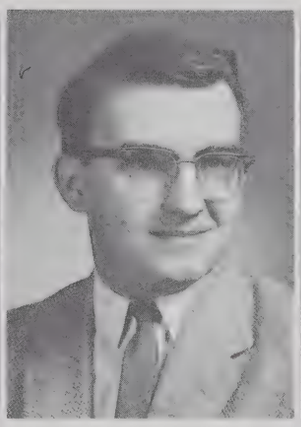

Roy Ward

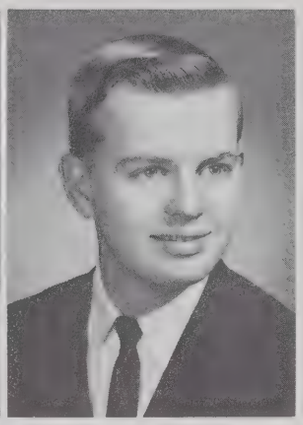

James Warren

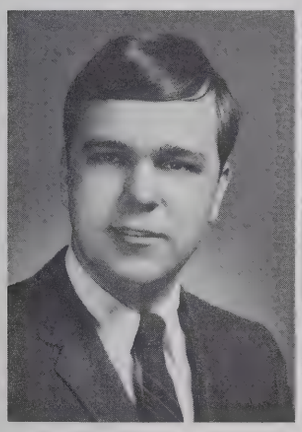

Dudley Wass

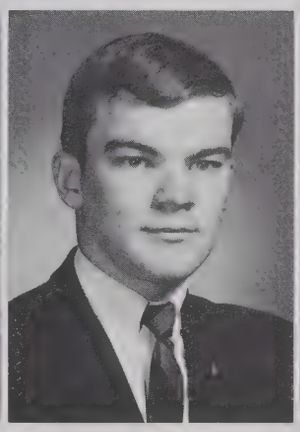

Thomas Watkins

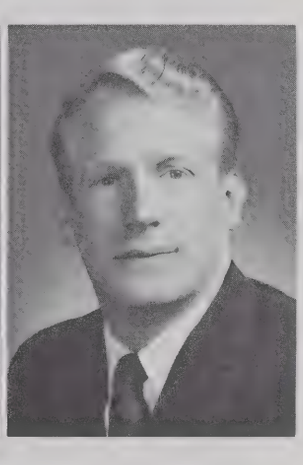

Lee Webster

Seniors

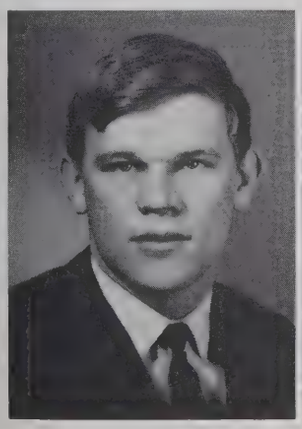

John Weir

Bruce Wentzel

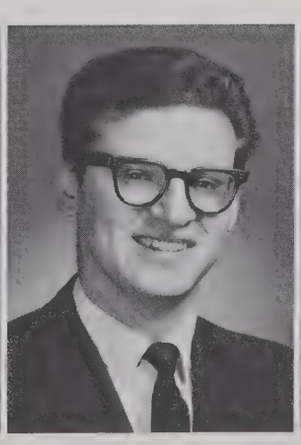

Earl Werner

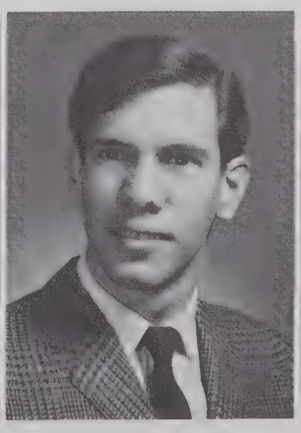

Frank Werner

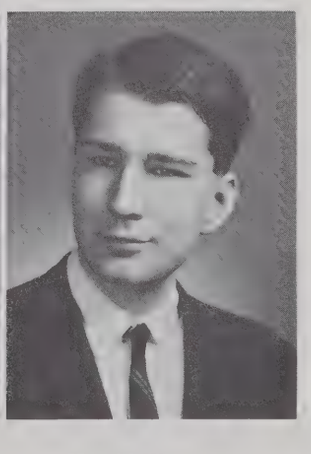

Harold Western

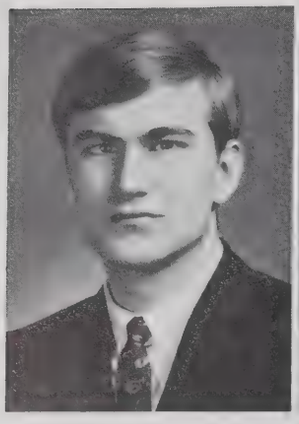

William Whipple

Cliffton Whisner

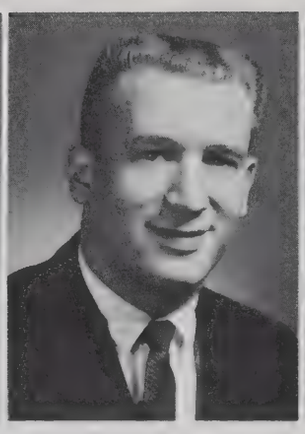

Charles White

James White

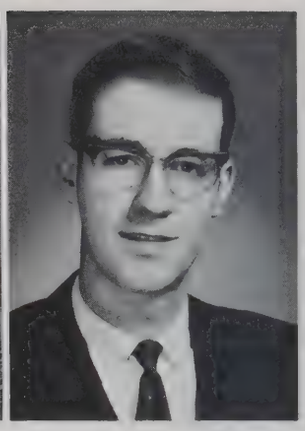

William White

James Wiemels

John Wiley

Kenneth Wilkinson

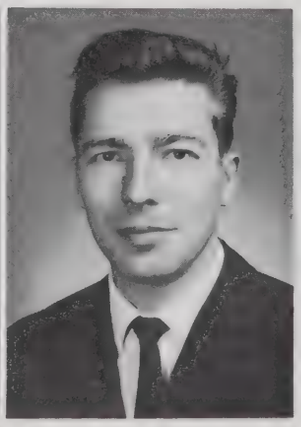

Erik Williams

William Windscheif

Herbert Winkelmann

A typical classroom panorama.

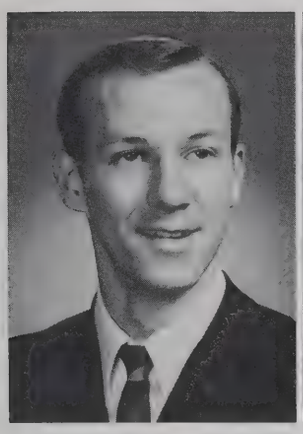

David Winterbottom

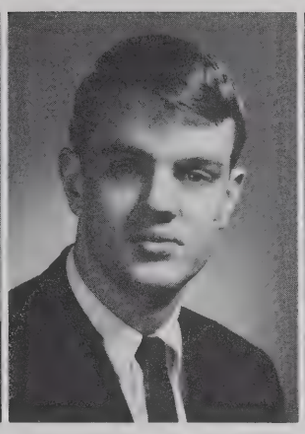

Dean Woodard

Dennis Woodman

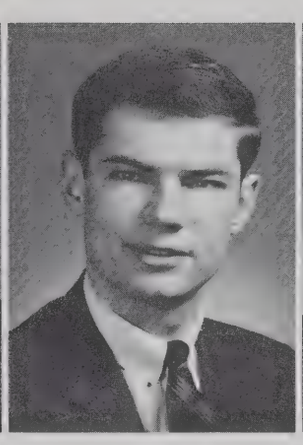

Anthony Wroblewski

Eric Wylie

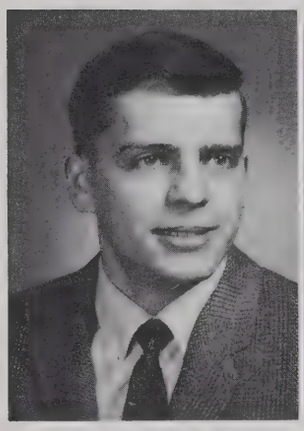

Peter Yakimowich

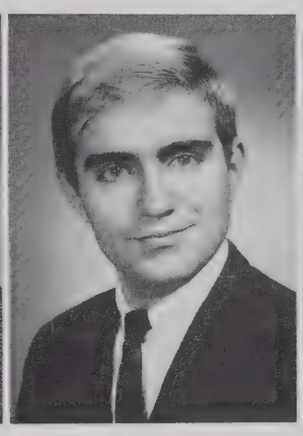

Barry Young

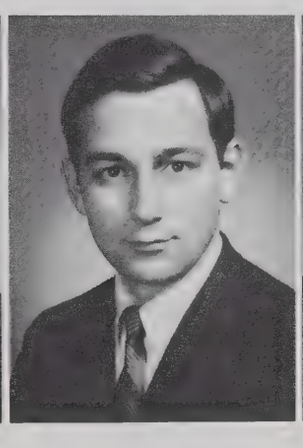

Craig Young

Graham Young

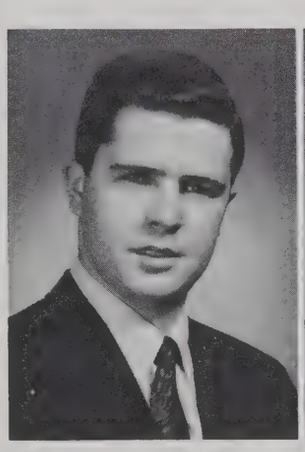

Jeffrey Young

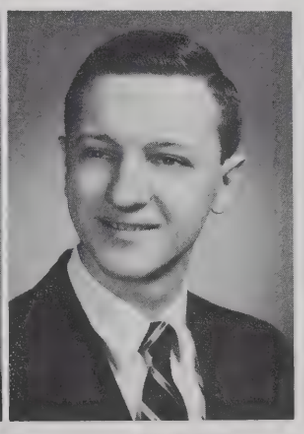

Richard Zalar

Seniors

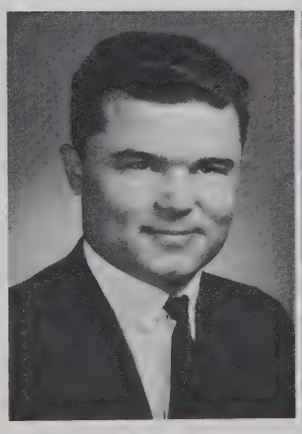

Arnis Zarins

Andrew Zeck

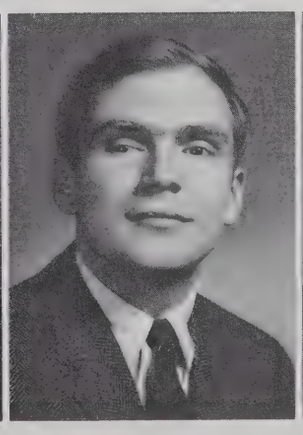

John Zitko

Peter Zumbroich

AMERICAN

GMI

1968

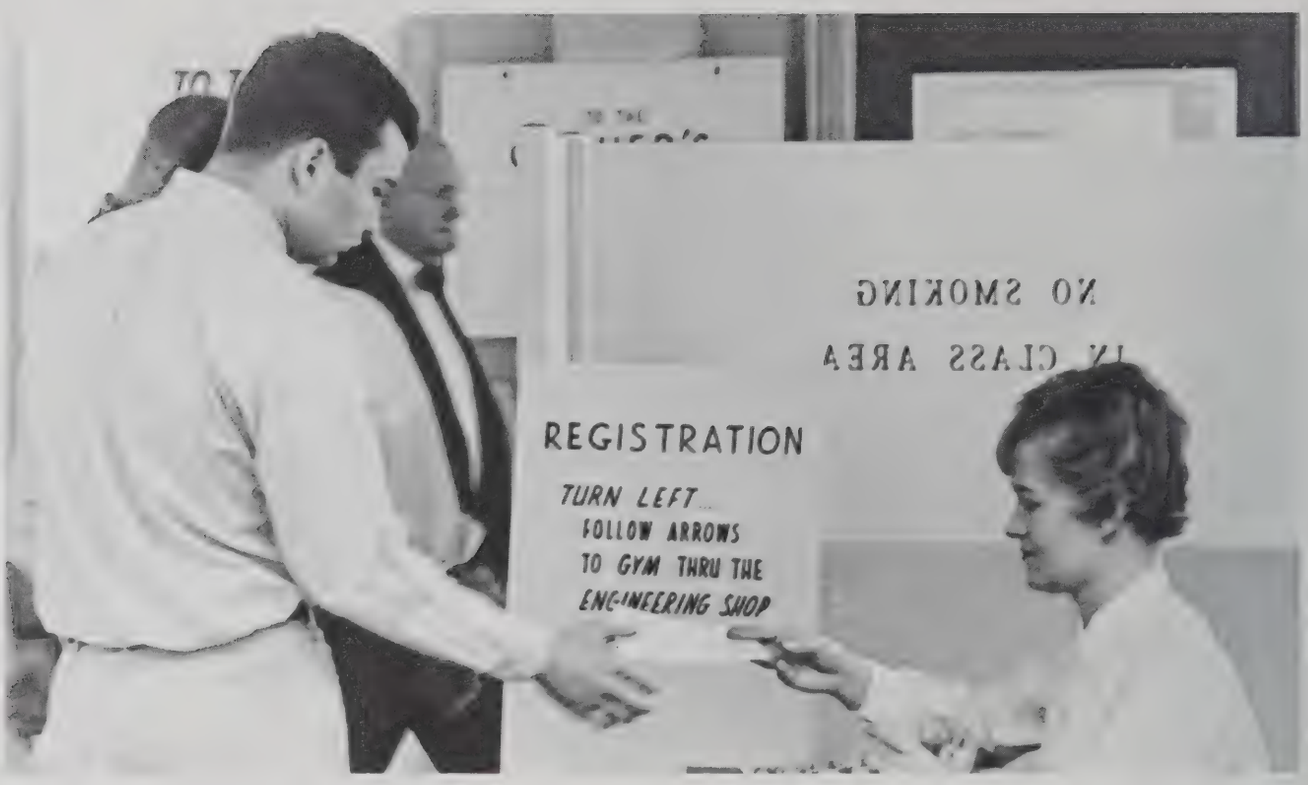

Saturdays again!

Technically, you don't need half this junk.

$99 for these?

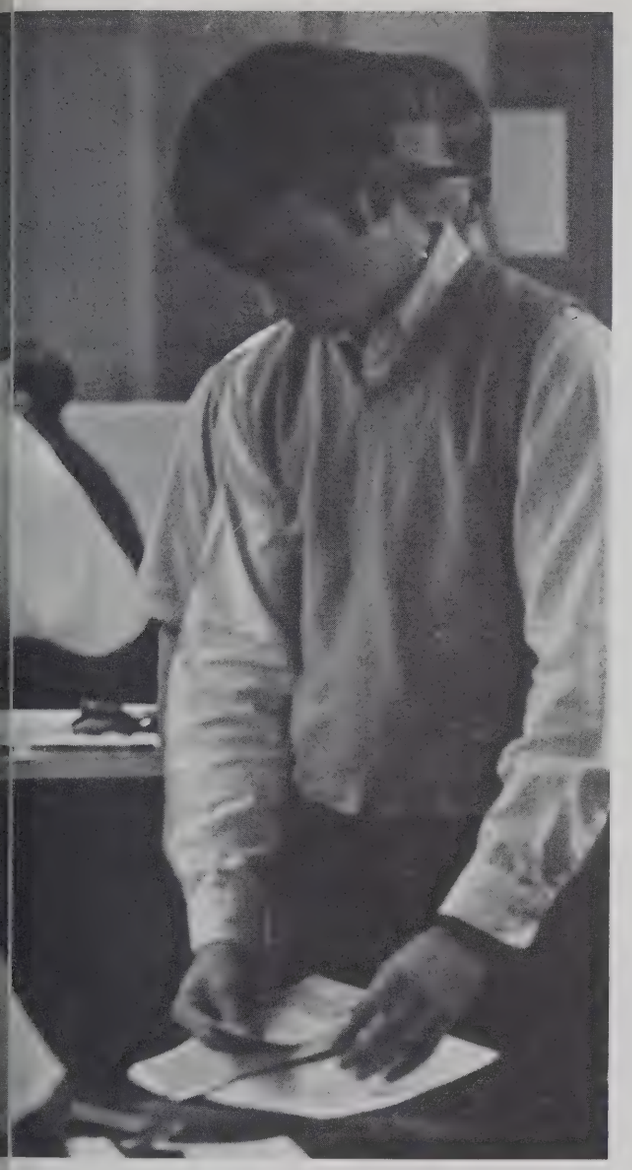

What a way to start a section.

Registration

FULL PAYMENT ONLY

$387.00

Wow!

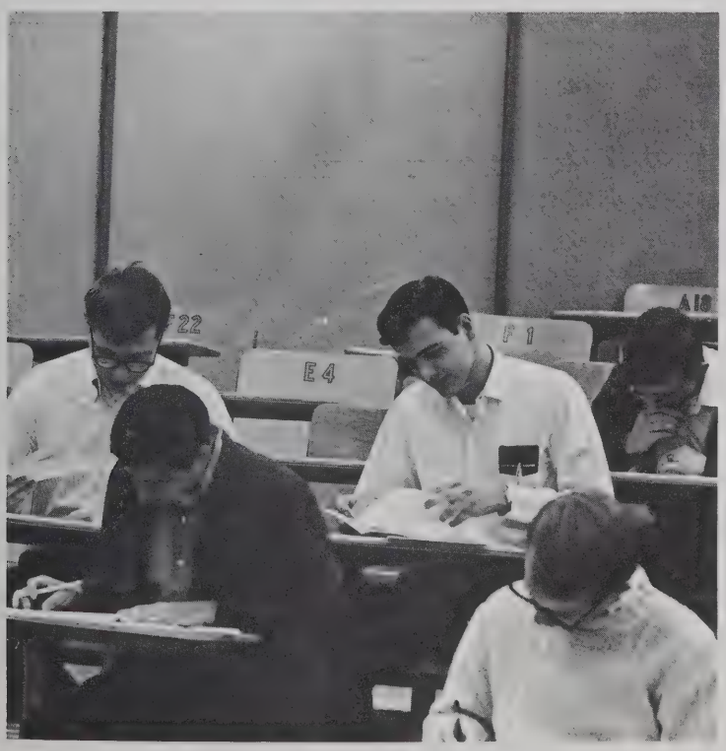

The signing of trivial forms in triplicate.

How about exchanging addresses?

Students need to let off steam.

Cafeteria crankers.

"By George, we got it!"

"No, I can't!"

Who says studying is hard?

End of the Marathon Mile.

Techers

"I wish I had the money . . ."

A cup of coffee to make up.

The sidewalks of Saginaw Street are always crowded with people during the day.

The "study halls" of Flint aid in the intellectual advancement of the students.

Saginaw Street – Main Street, Flint

The City of Flint, Michigan

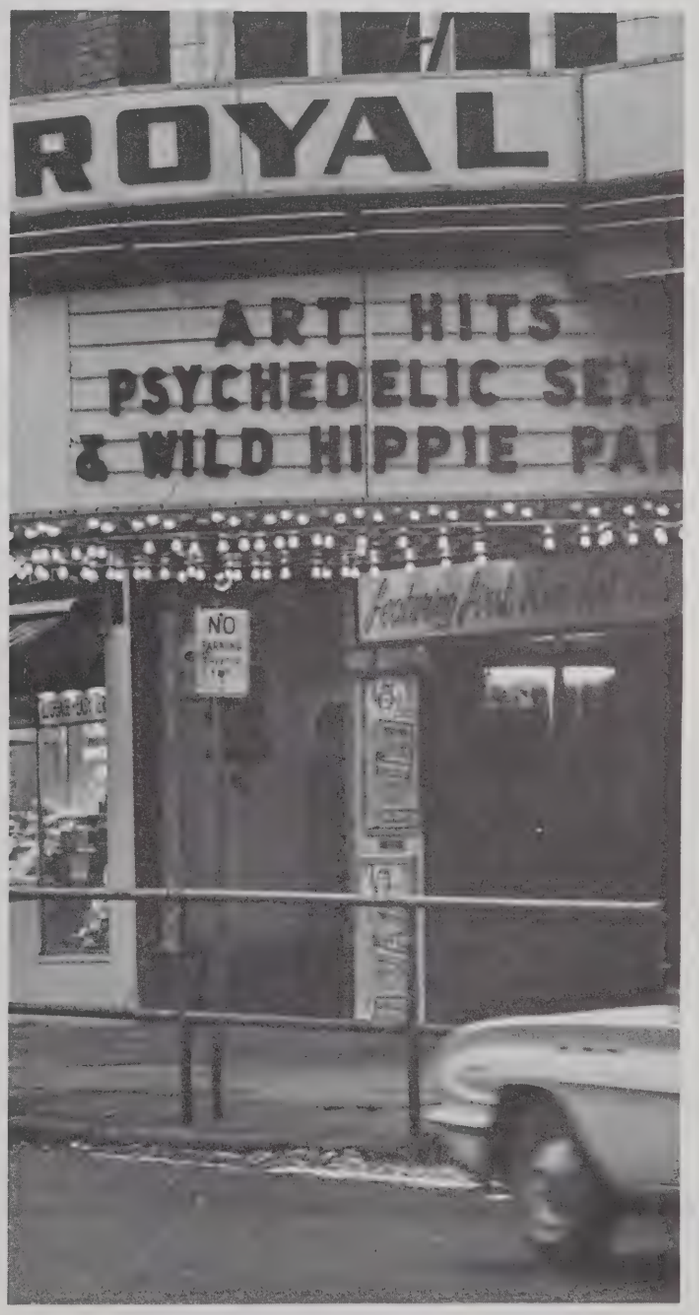

How often did *you* visit the Royal?

Student Gatherings

A nomination is made for 1968-1969 sophomore class president.

Gymnasium gathering for volleyball championship.

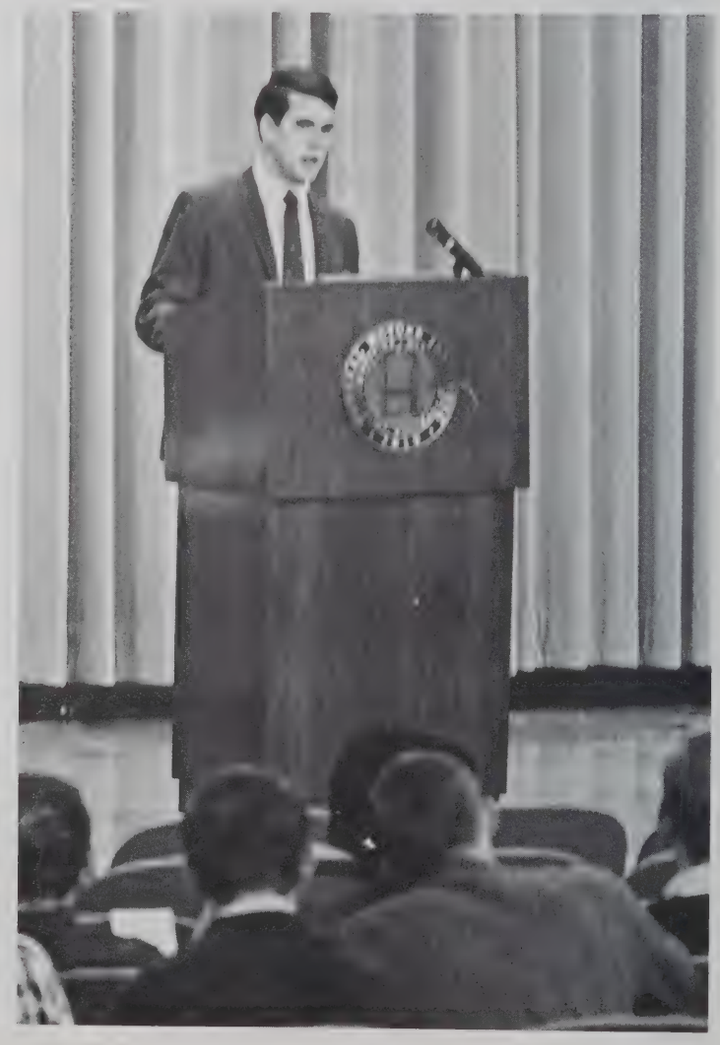

Duane Lewis, 1967-1968 sophomore class president.

The men from Sigma Nu look for new possible areas of support.

Freshmen gather in the auditorium for their "Introduction to GMI" session.

The Senior Class in A-section, under Gary Cullen, discusses their farewell activities.

Jim Hettenhouse, Junior Class president, leads the discussion on next year's first Senior meeting.

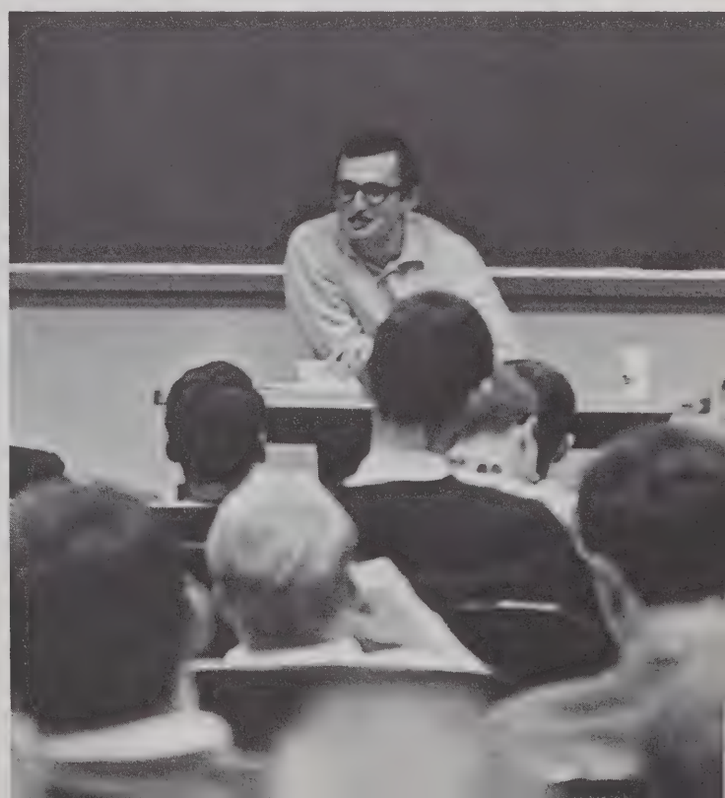

The Art of Teaching

Professor Urban with one of his new students in Business Law.

Finally, you find the acceleration of Z with respect to B.

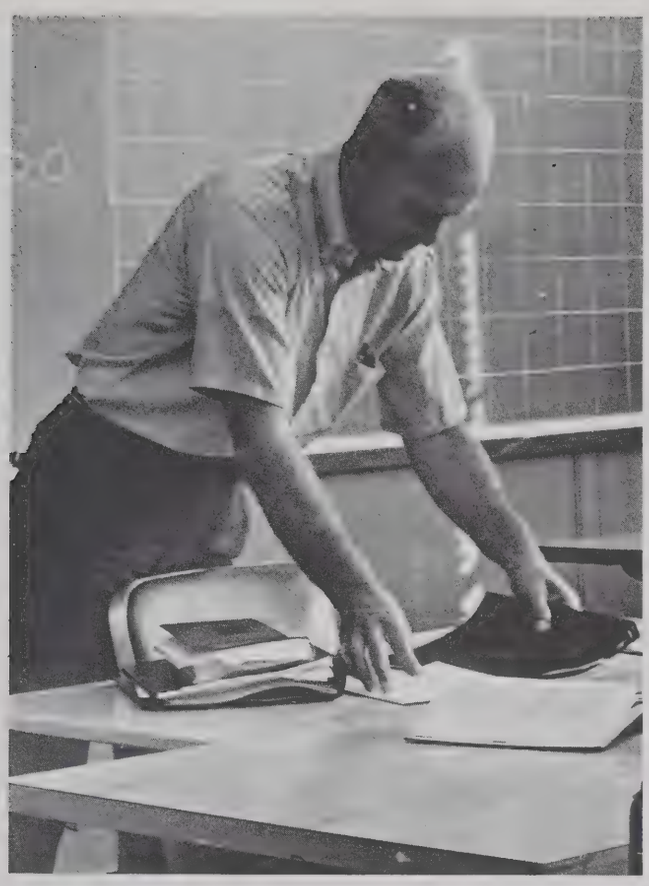

The atmosphere as well as the dress is more casual on Saturday.

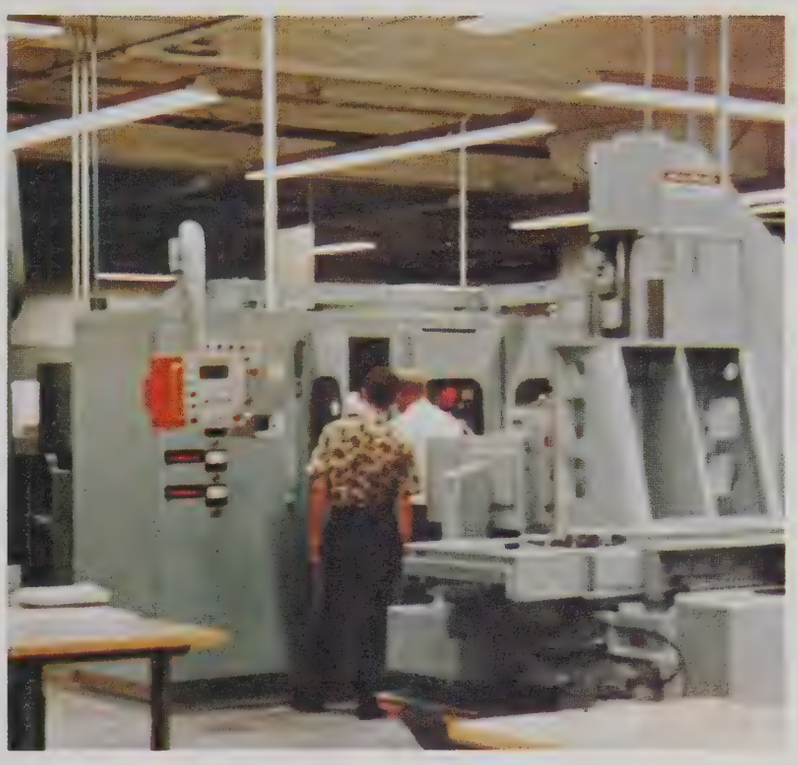

This Numerical Control machine is part of the more advanced machinery in the school.

The instructors offer invaluable assistance to construction workers.

Professor Cox relates how he used to dunk the ball.

Mrs. Brown of Smith Bridgemans initiates "Doc" Baker into a new society.

Student Relations

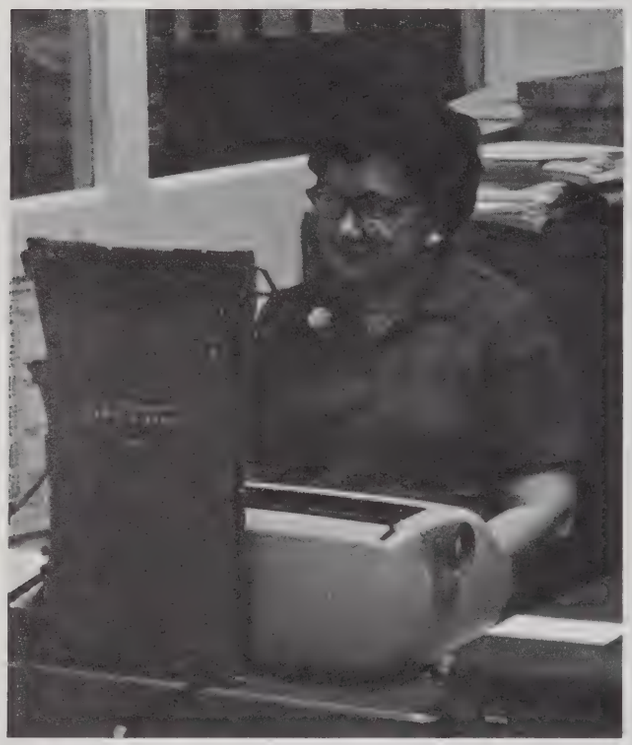

Betty Warner greets everyone with a happy smile.

Claude Greeno—the students "merry man."

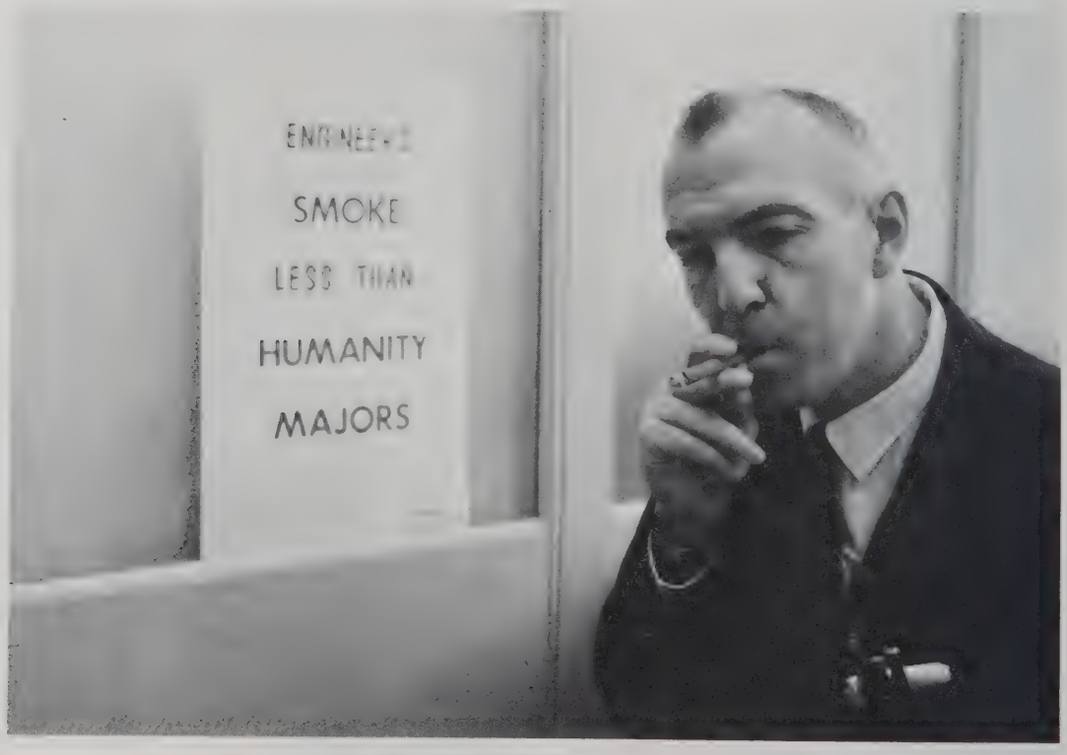

Dr. Kubany, Assistant Director of Student Relations.

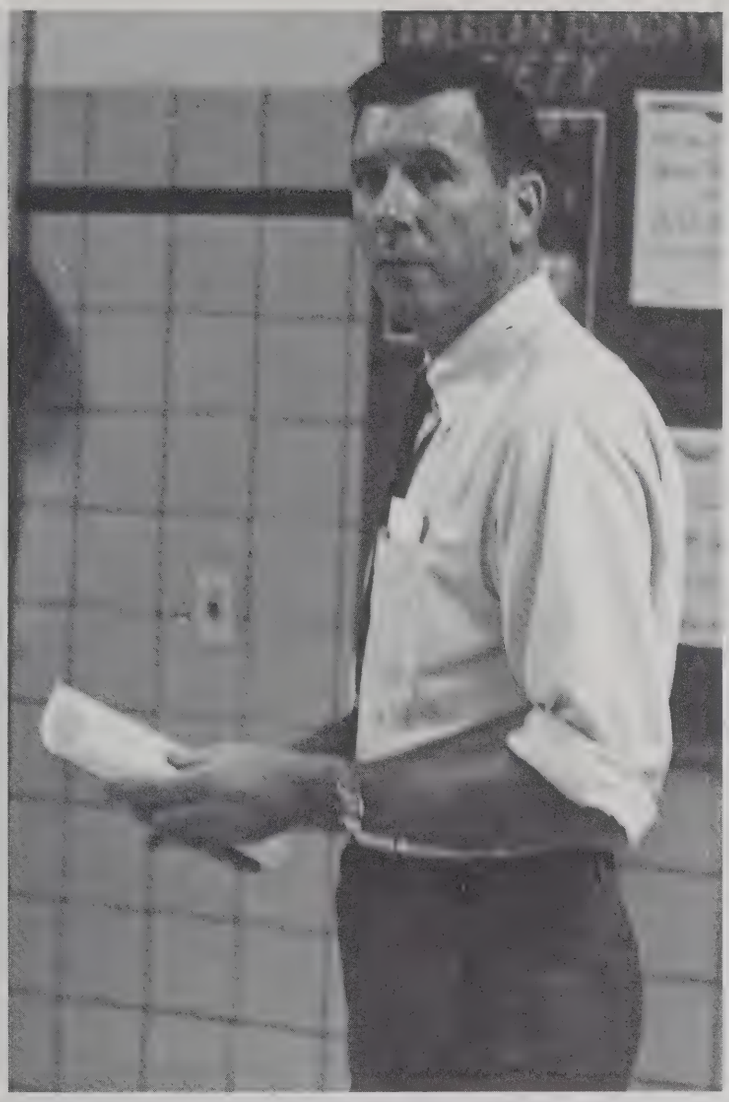

Patrick Sweeny, Staff Specialist, Student Activities.

Assistant Director of Student Relations and Activities, Harry P. McKinley.

Our girls in the office, Mary Walder and Dorothy Lance.

Underclassmen Labs

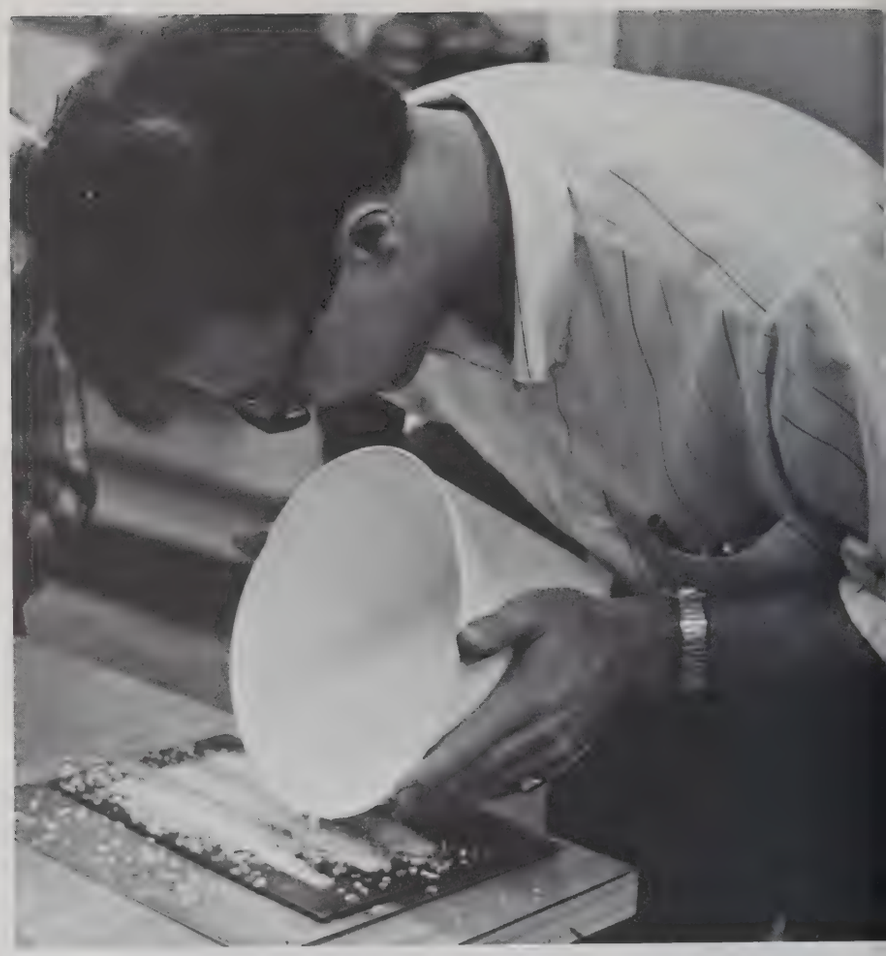

6967, 6968, 6969, ...

An exciting experiment.

Here goes nothing!

Graphics—the mouthpiece of engineers.

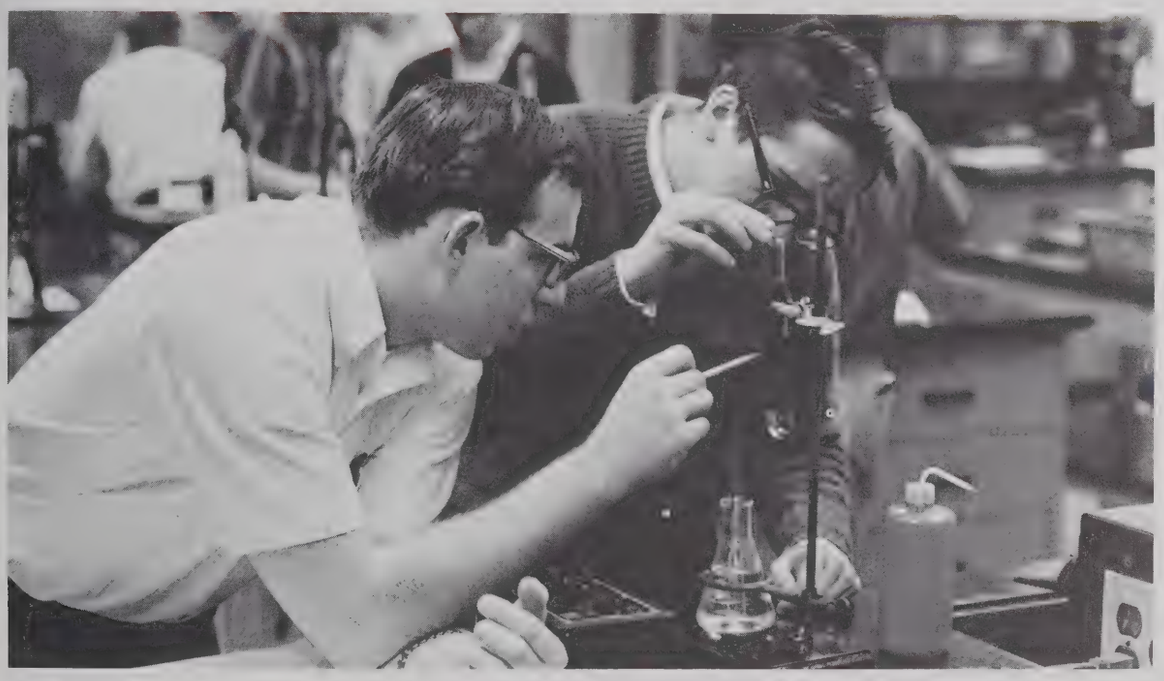

When it reaches here, it'll blow.

Freshmen welding lab.

Diana Bailey, secretary in Personal Evaluations.

Girls

Always a welcome sight to GMI is a new female employee. This year, in Computer Services and the Library, some new and pretty faces greeted the students.

Sandy Bowles and Kathy Carter work in the Library.

Carol Chapman, typist working in the Library.

Candi Gauthier, typist for Personal Evaluations.

Sue Brown, key punch operator in Computer Services.

Volley-ball

Even GMI volleyball has its "ups and downs."

GMIA and Theta Tau battle it out.

Greg Hall, of Theta Xi, spikes for a sure point.

The Fall Sport

A lot of effort, but to no avail.

"Choreography by Chaos"

The Pikes, Terry Lanker, thoroughly confuses ATO.

Student Labs

E.E.'s stymied by an electrical panel.

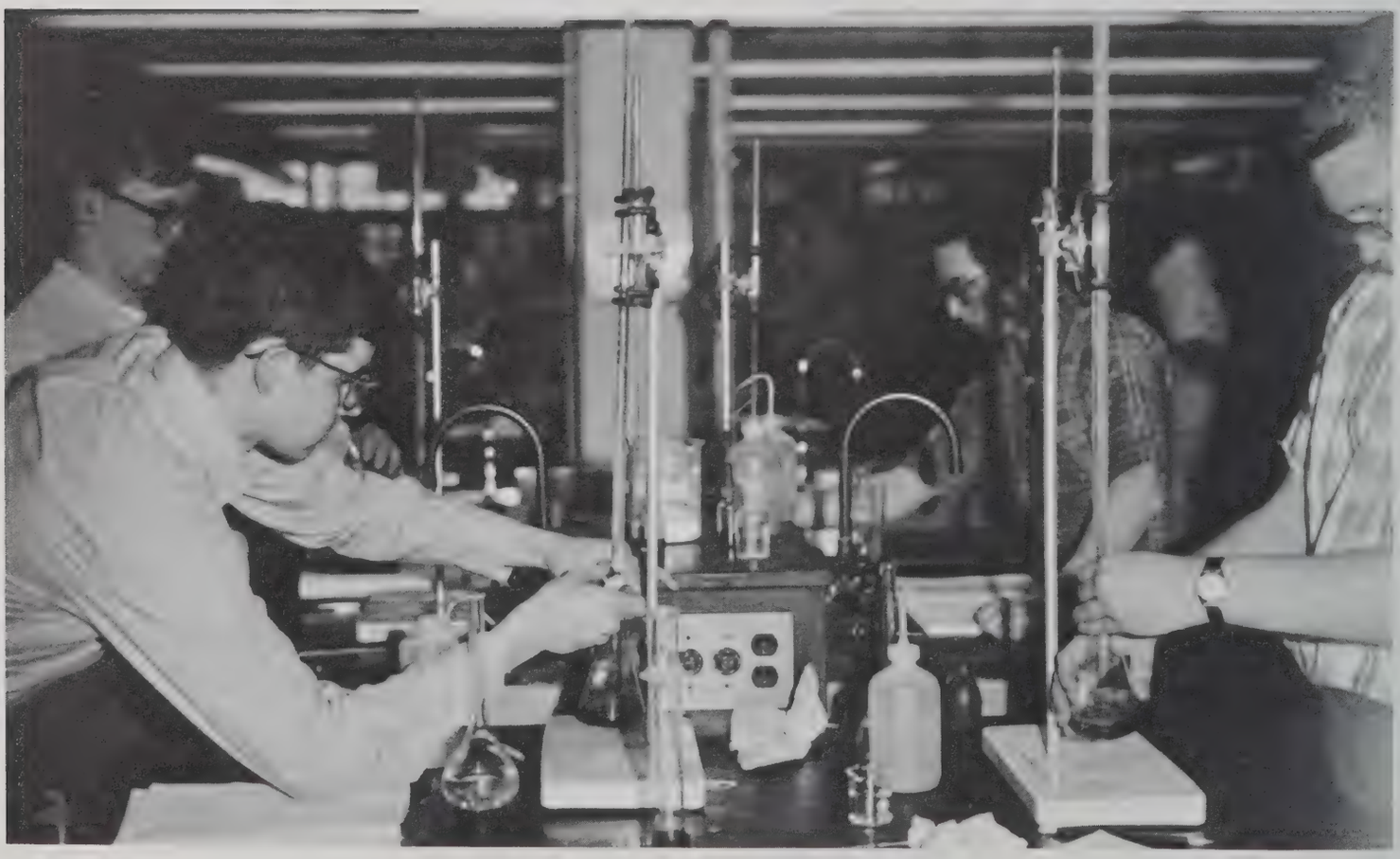

Freshmen chemistry lab.

Mr. Campbell's metals lab.

Metallurgy grinding expert.

Shovel it in, boys.

Plastic—a material of the future.

Tournament Basketball

Ron Roudebush shoots as Delta Tau wins championship.

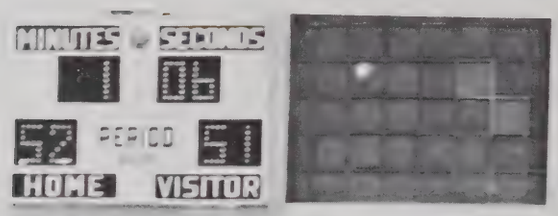

The Delts plan strategy for their semi-final bout against SAE.

Action basketball.

Lambda Chi and Sigma Chi battle it out.

Ban won't wear off!

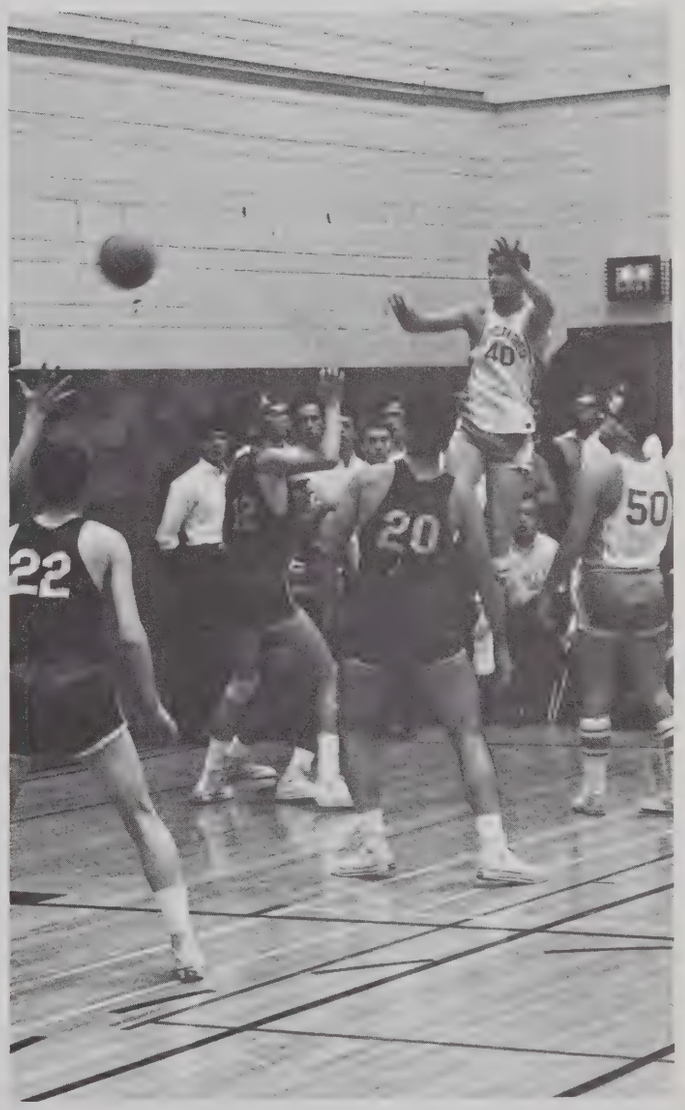

High flying Ron Swan flips in a pass.

Brochik and Bennett battle for the ball in the Fiji-Phi Delt semi-final match.

GMTE Elections

The GMTE elections are held during A-3 and B-3 of each year. About three weeks prior to election day, the candidates for the various offices begin hanging campaign posters in the halls of the school. As the day of elections approach the walls become so crowded that hardly a square inch of wall space is left. The elected offices are: GMTE President, Senior Class President, Junior Class President, Sophomore Class President, Representative-at-Large, Activities Council Chairman, Athletics Council Chairman, Publications Council Chairman and Social Council Chairman.

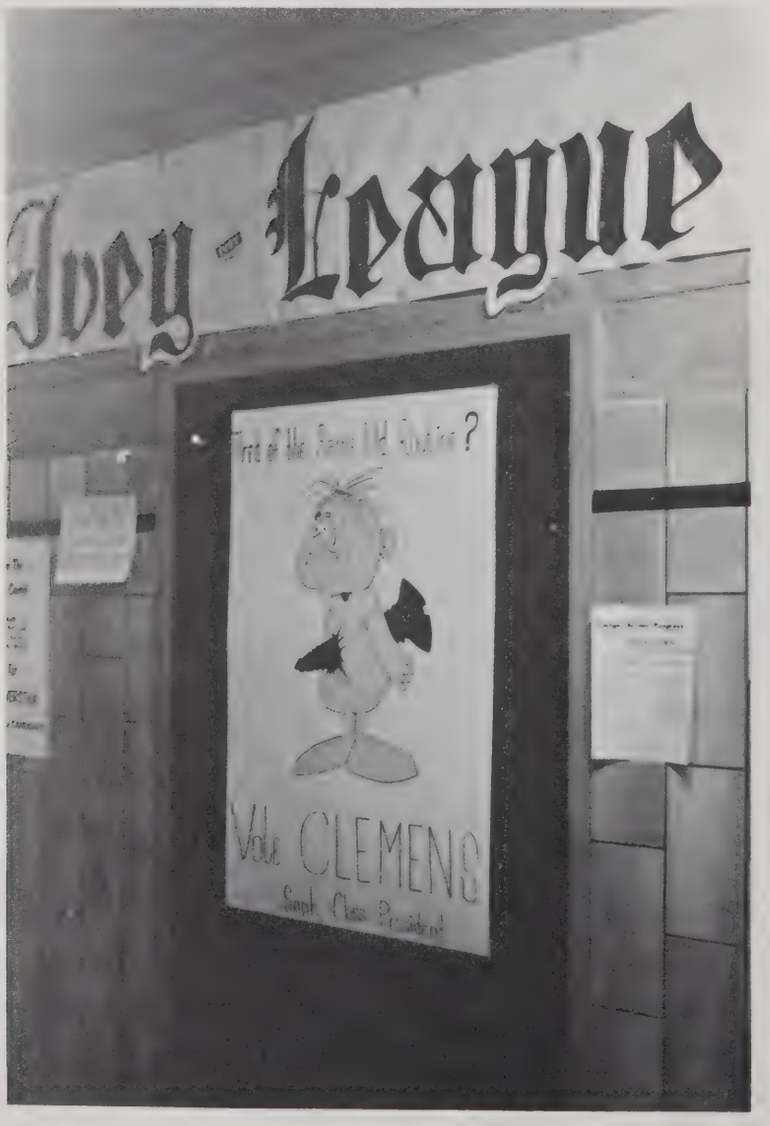

DOM ⇨ SENIOR CLASS

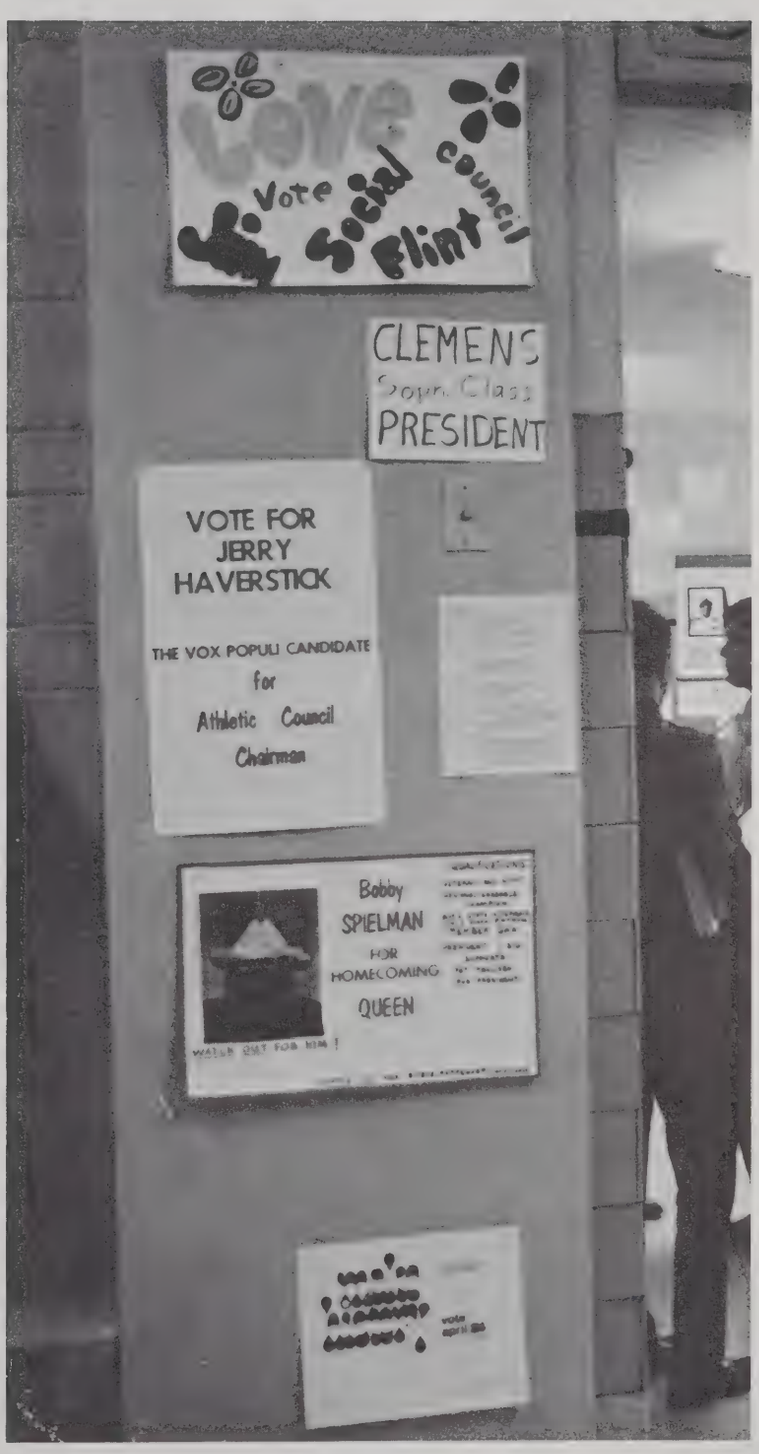
Vote
Social
Council
Flint
CLEMENS
Soph. Class
PRESIDENT
VOTE FOR
JERRY
HAVERSTICK
THE VOX POPULI CANDIDATE
for
Athletic Council
Chairman
Bobby
SPIELMAN
FOR
HOMECOMING
QUEEN

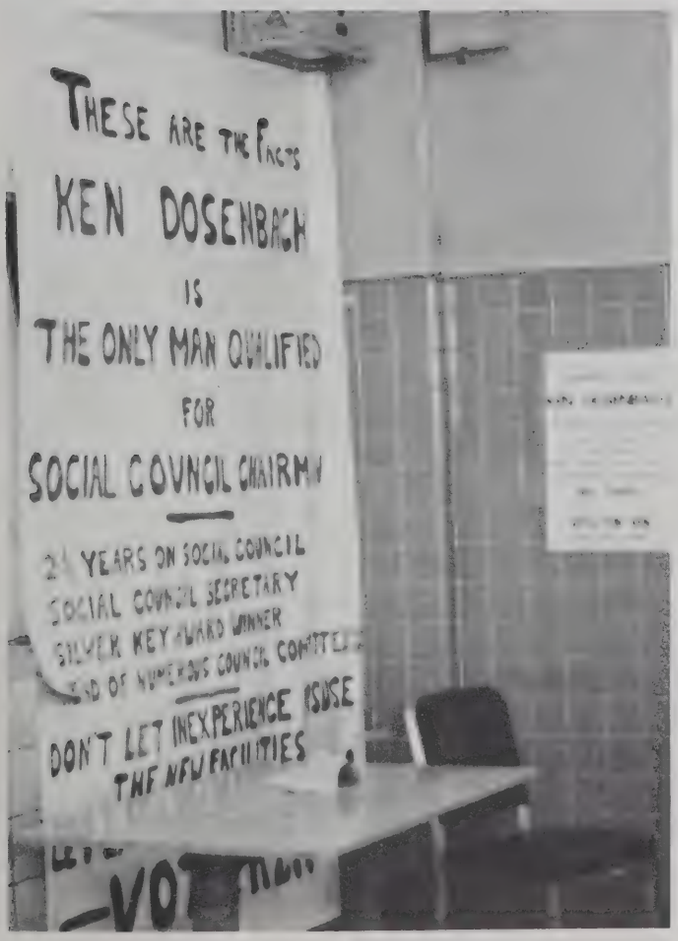
THESE ARE THE FACTS
KEN DOSENBACH
IS
THE ONLY MAN QUALIFIED
FOR
SOCIAL COUNCIL CHAIRMAN
YEARS ON SOCIAL COUNCIL
SOCIAL COUNCIL SECRETARY
SILVER KEY AWARD WINNER
DON'T LET INEXPERIENCE ISOLATE
THE NEW FACILITIES

Mixer Dances

Linda Olin, GMI secretary, swings.

The pleasure of a dance.

Moving to the wild sound!

Oh, yeah!

How about a seduction?

"Mnnnnnn . . . . ."

Swinging Techers

The Social Council Presents

The Towncriers.

The New Christy Minstrels.

The Morbid Tabernacle Kitchen Choir.

Huncie and the Entertainers.

Vickie, a New Christy Minstrel.

The Pack provides music for a mixer dance.

Construction at an earlier date.

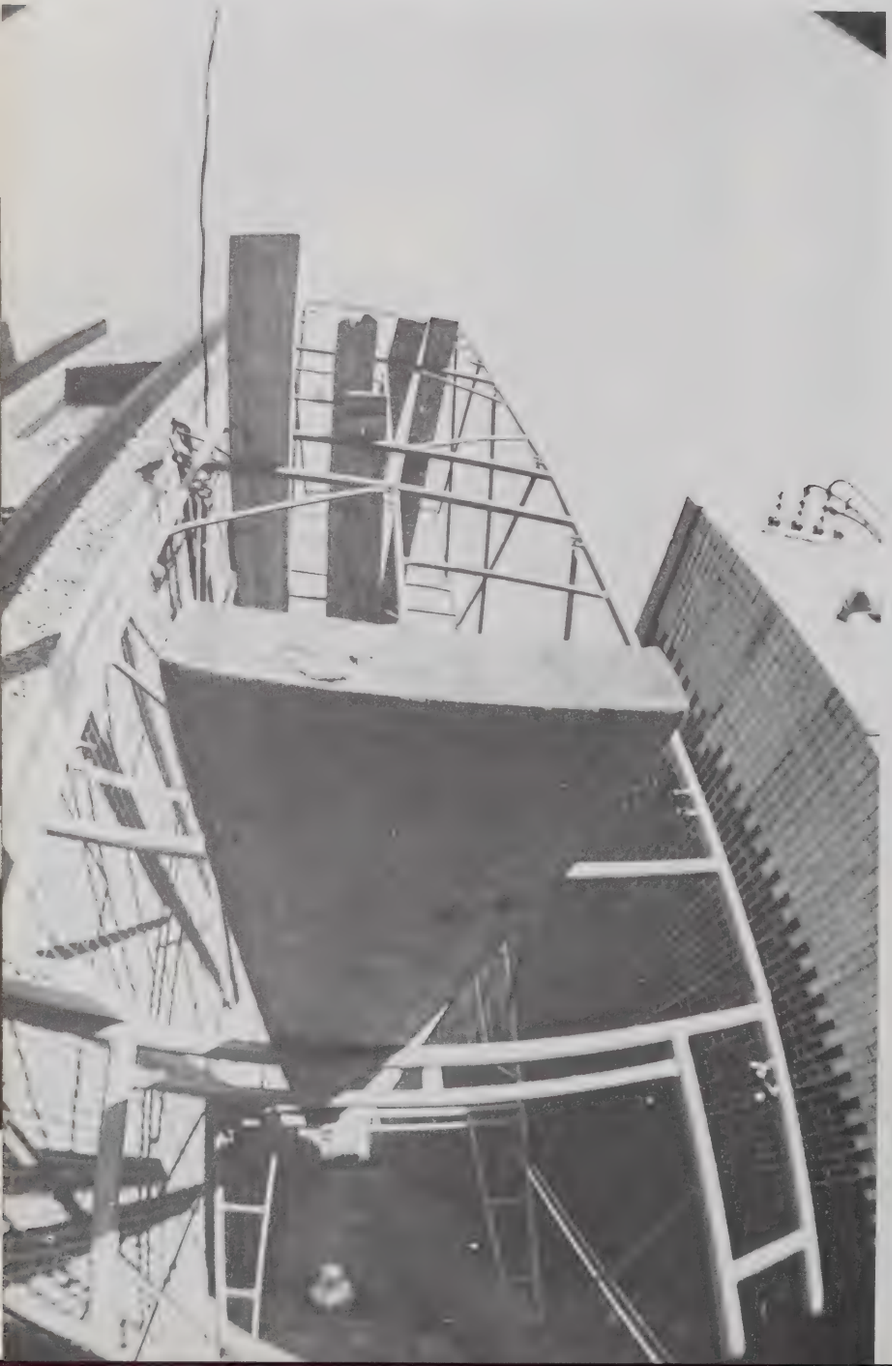

Campus Center and

Residence Hall and Campus Center.

Residence Hall

Future Thoroughfare.

GMTE Basketball Club

Star Ron Swan goes in for a layup.

Jeff Meyer fights for a rebound.

During the past year a new club was organized at GMI, the GMTE Basketball Club. The main purpose of the club is to provide an opportunity for any student athlete to increase his participation in basketball beyond that of the regular intramural program. This objective is accomplished by scheduling several basketball games with other colleges in the area. The club's activities also serve as a "feeler" to determine the feasibility of a future intercollegiate sports program for GMI.

Six games were scheduled for the first season of the young club. Among our opponents were Central Michigan Univ., Aquinas College, Flint J.C., and the Flint U of M branch. The games were limited to either the freshman or junior varsity squads from these schools. Victories were scored against Flint J.C. and U. of M., while the size and conditioning of Central and Aquinas proved to be too much. The able assistance of Coach Lee Middleton (below) helped tremendously in the development of our GMTE squad, which numbered 12 to 16 men in each section. Student support of the team was also good both for home and away games.

Although the win-loss record for the first season is not impressive, the success of the club proved to be in the right direction. A true evaluation of the club, however, can only come after a few years of experience. With the availability of fine athletes and increased student support, we hope to increase the collegiate atmosphere at GMI in the near future.

Daryl Painter pulls down a rebound.

Freshman star Dean Moody tries a layup.

Daryl Painter and Don Thornell jump for the ball.

U of M player pulls in one of their few rebounds.

Pi Kappa Alpha band entertains for scenerama.

Scenerama

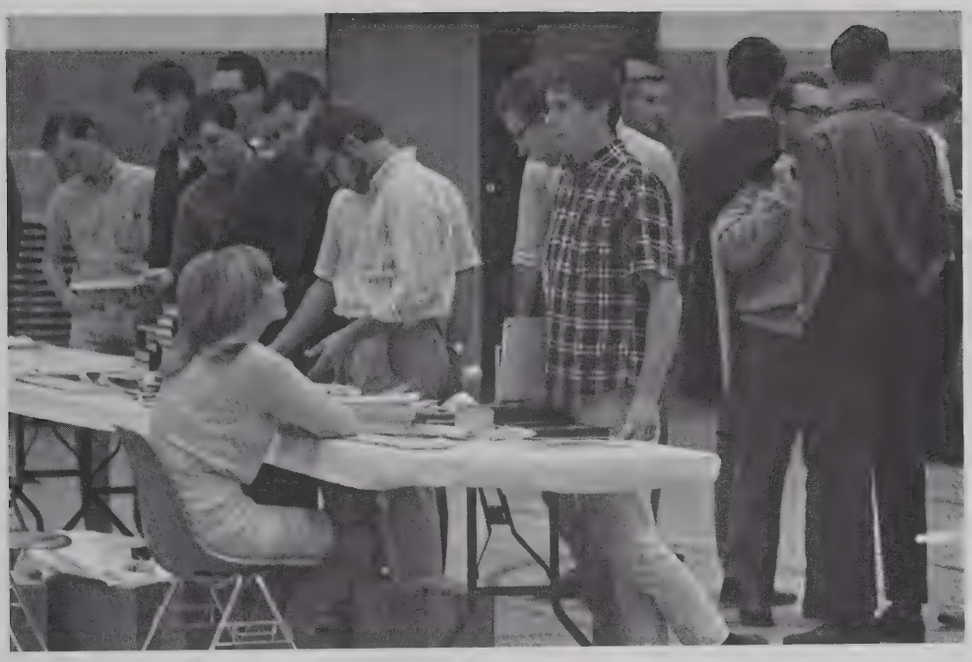

Publications Council display.

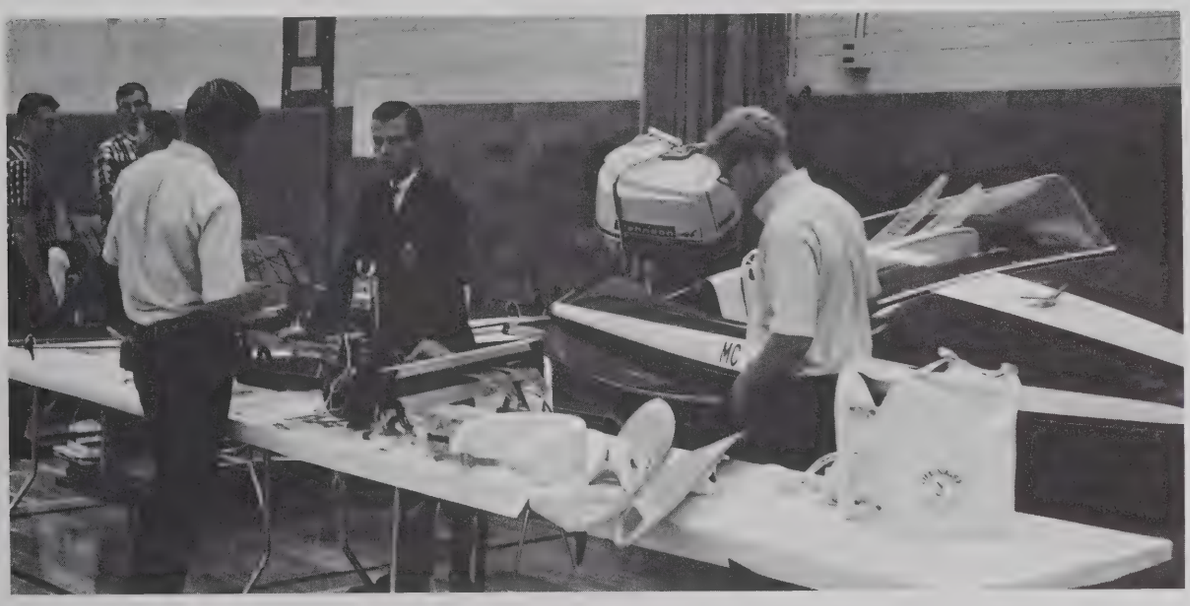

The GMTE ski club.

I wish I could play golf that well.

One of the entries in the tournament takes the hard way to the green.

Golf and Tennis

Don Johnson puts some body "english" on the ball.

The proper way to start a match is by shaking hands.

Dear God.

Well, it's a fixture for taking gas, of course!

The men apply practical knowledge gained from studying at the Sigma Chi Bowl.

Hard studying is usually awarded by initiation into Alpha Tau Iota.

Techer's Education

The need for a break.

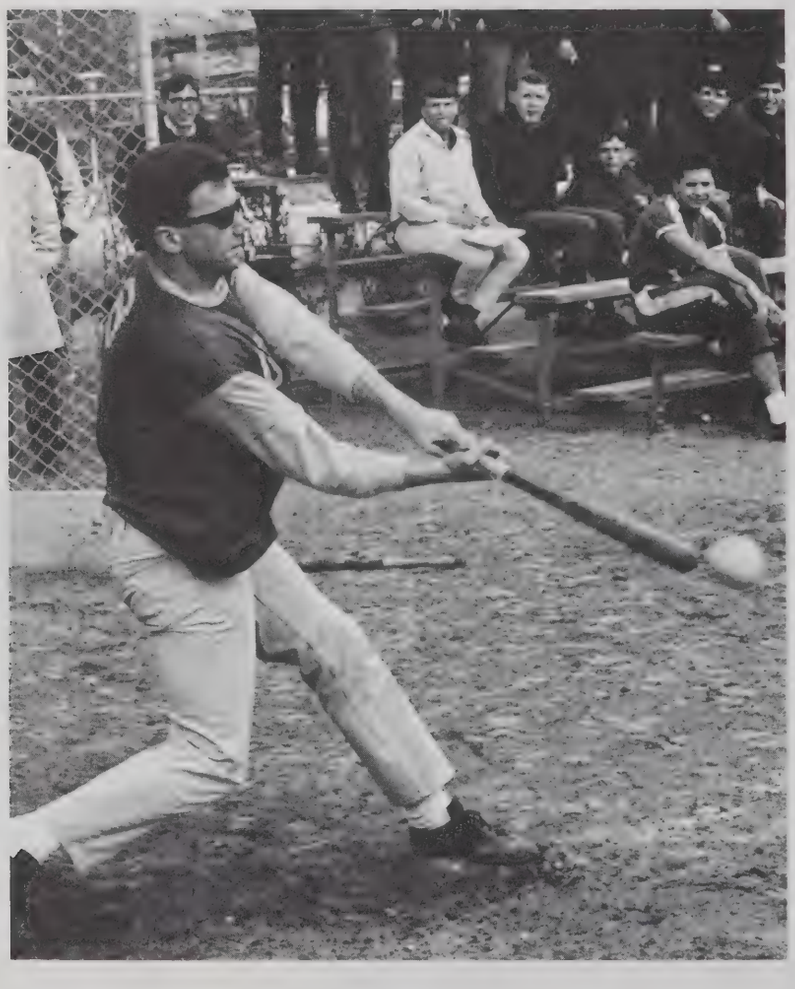

Baseball

The major sport during summer evenings is baseball. Teams from both fraternities and independents compete for the championship. Scenes on these two pages are typical of the usually hard-won victories.

GMI

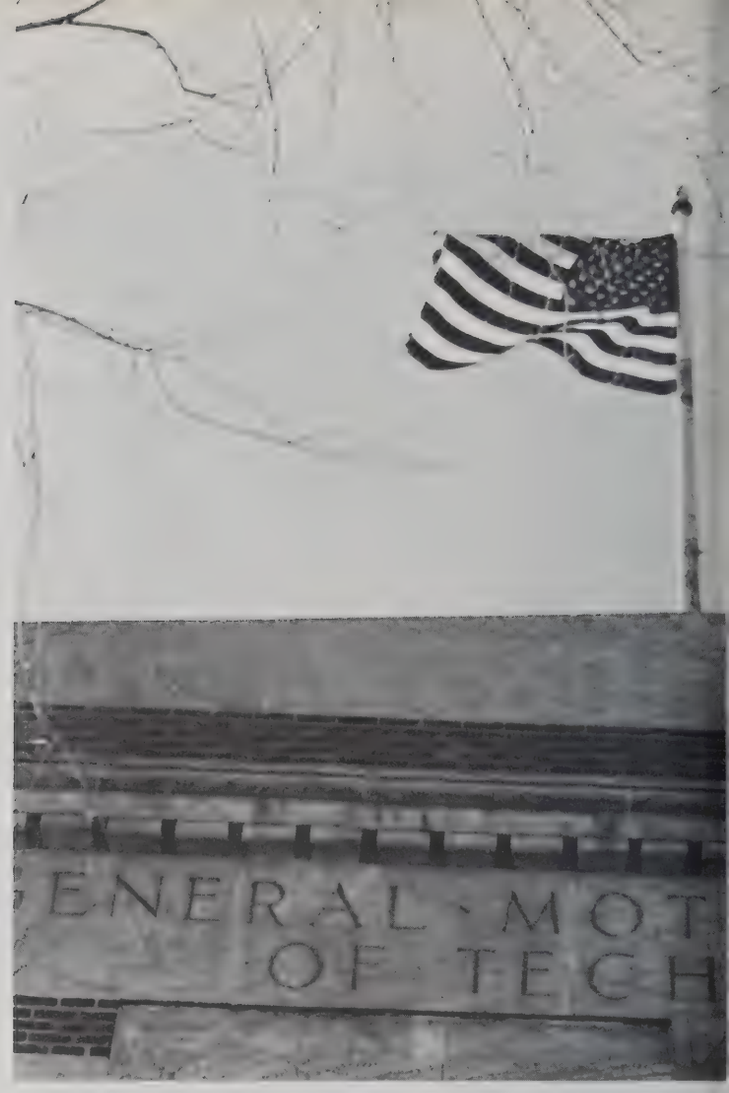

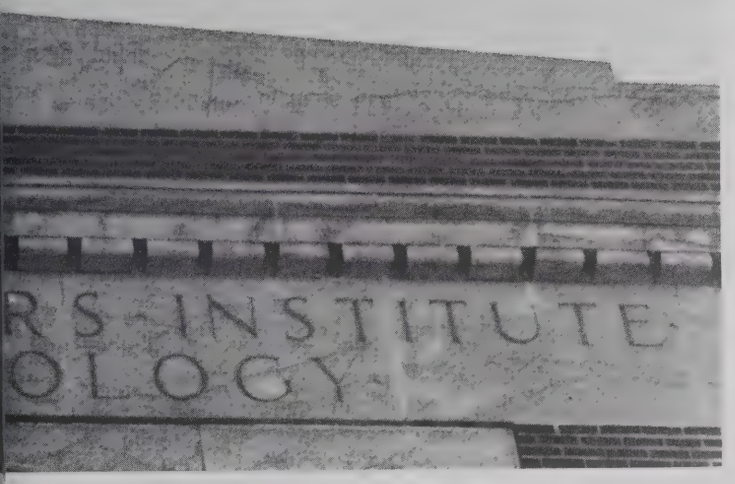
RS INSTITUTE
OLOGY

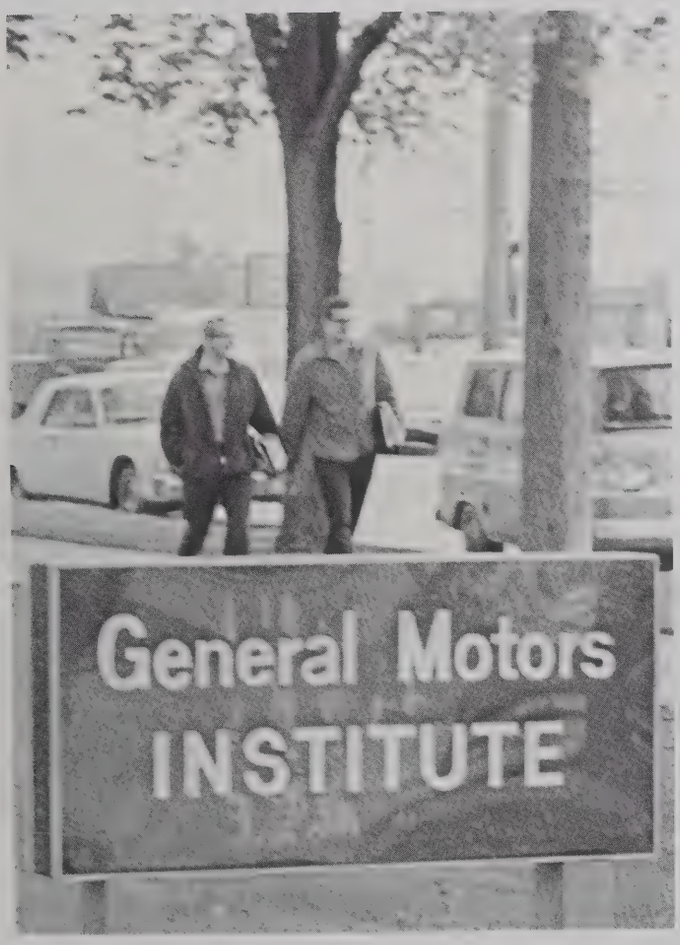
General Motors
INSTITUTE

This year GMTE introduced wrestling into its sport curriculum and it quickly blossomed into a favorite indoor activity.

Ken Orlowski awaits his roll as the scorekeeper looks on.

Wrestling, Bowling, and Ping-Pong Winter's Indoor Sports

Theta Tau is led to the ping pong championship by Mike Faye.

John Lines rolls as Theta Xi wins three out of four bowling tourneys.

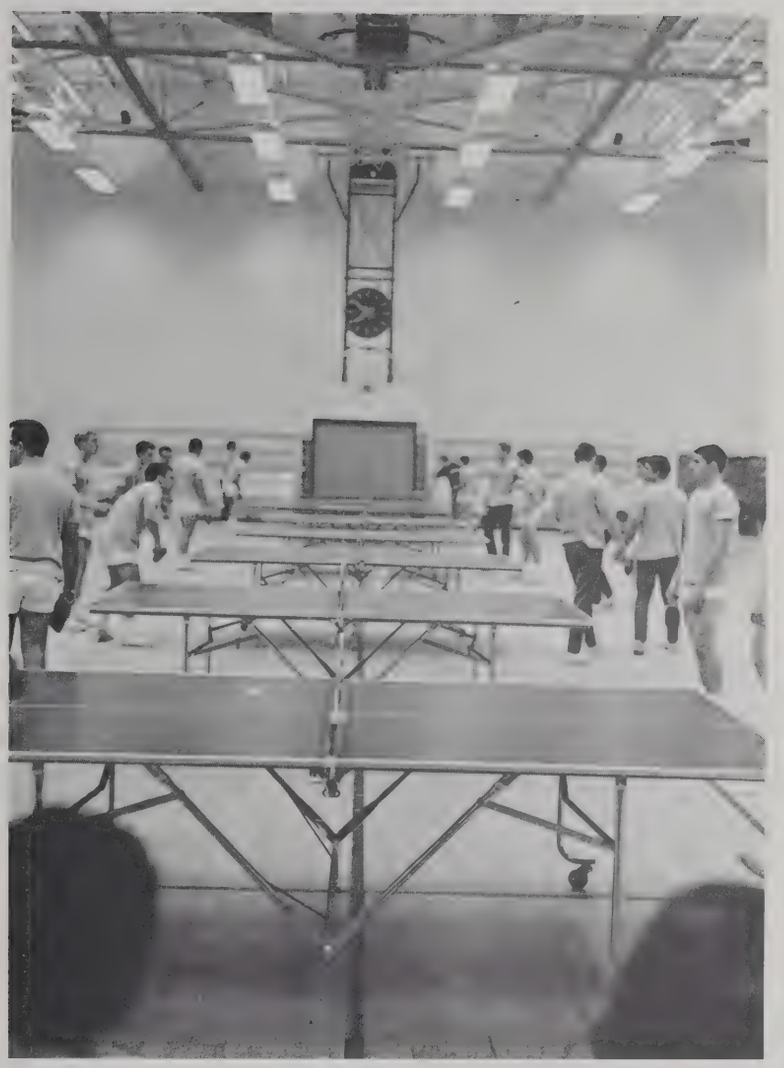

Start of the tournament!

Who greased my bowling ball?

Ouch!

Swimming and Track

A very busy place on the day of the Track Meet was the First Aid Station.

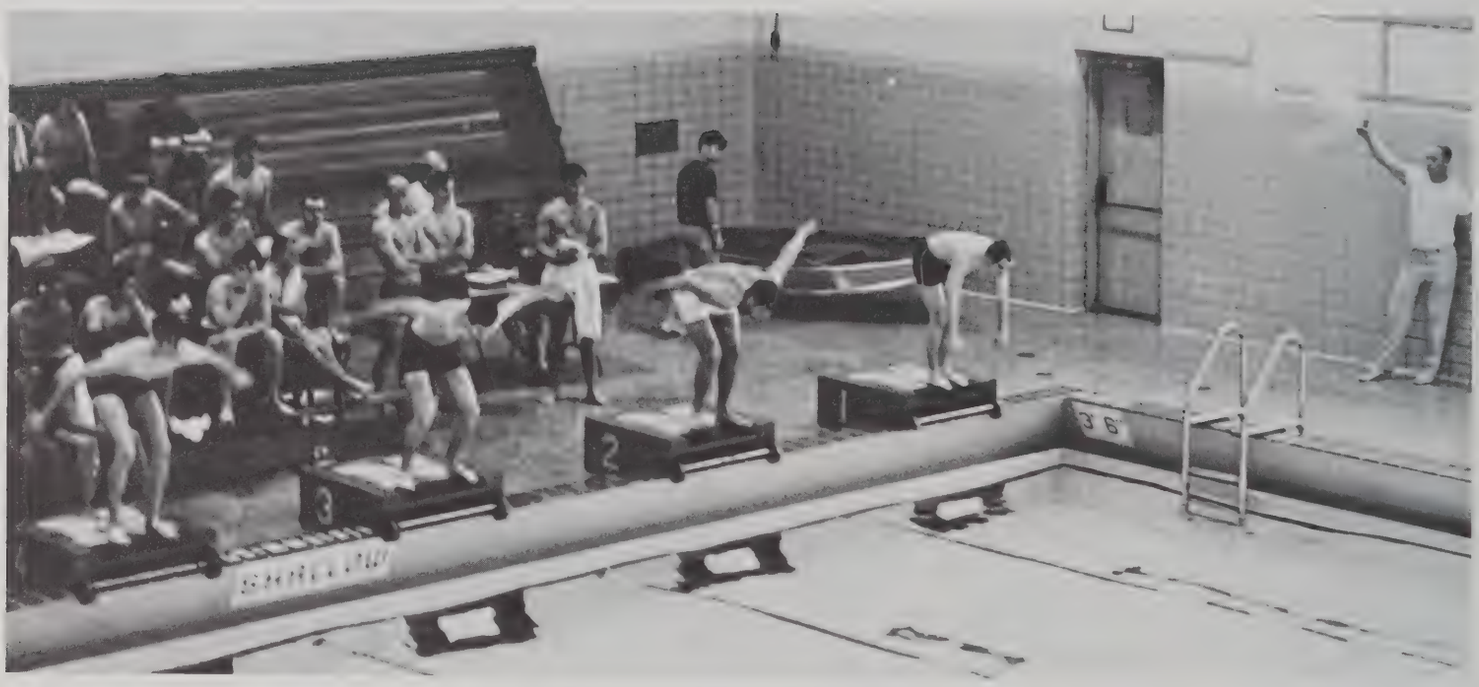

The gun sounds and the race begins.

There were many good divers in the pool that day.

Dan Lashbrook takes the last stride before the finish line.

GMTE Picnic

One of the traditional events of summer is the GMTE picnic. Some students say that the picnic, held at Flushing Park, is well attended because of the good lunch that is served afterwards. The afternoon includes such events as a soccer game between the local and overseas students, horseshoes, volleyball, and the egg toss. Highlight of the afternoon is the faculty vs. senior slow pitch softball game. An added event at this year's picnic was the beer can throwing contest.

Chris Mebus, one of the coeds, tries her luck at throwing a beer can.

GMI's favorite teacher, Reggie Bell, was one of the strongest contestants.

Dr. Rodes was one of the key men on the faculty's team.

The Inter-Fraternity

Queen January and her court.

Awaiting the final decision.

"The Happy Moment"

Sweet Hearts

The eleven lovely sweethearts.

A beautiful Queen—January Eckert.

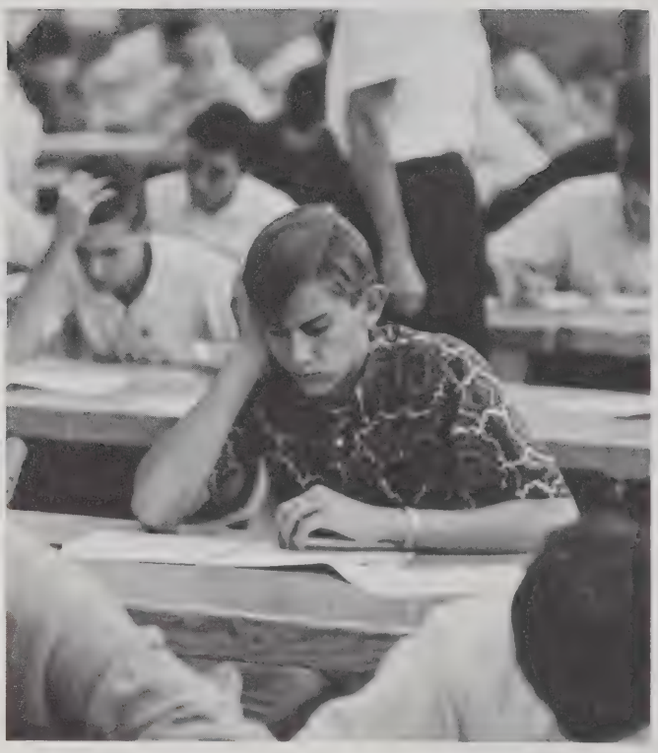

Tests

Tests mean the end of the semester, but for some they mean the end of their days at General Motors Institute. Pictured on these pages are Freshmen taking aptitude tests. Their expressions are typical of the ones seen on students faces during tests.

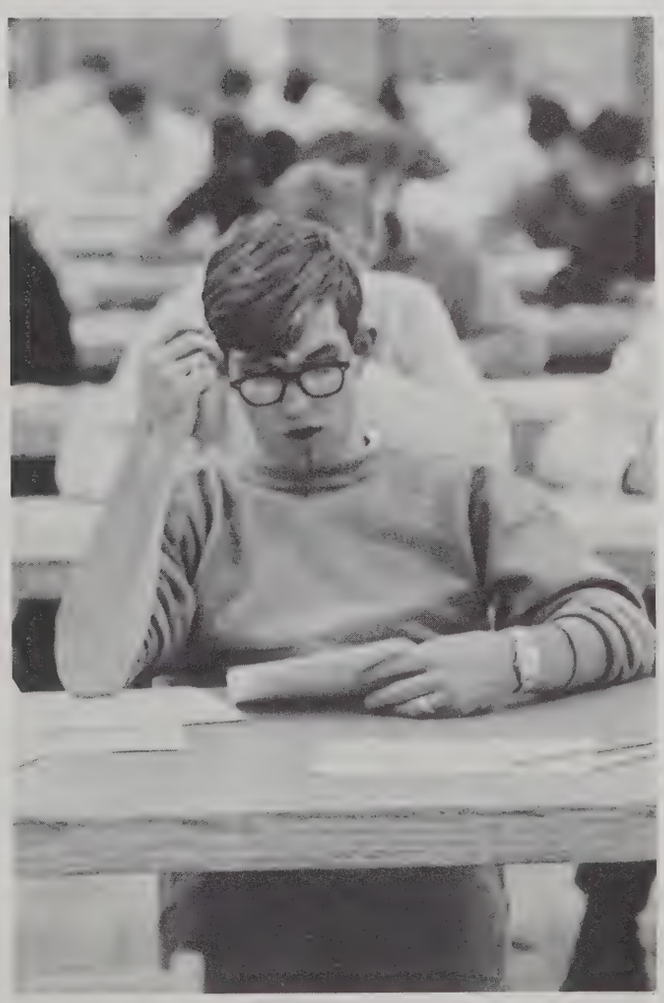

FRATERNITIES

Sigma Nu's house in Flushing.

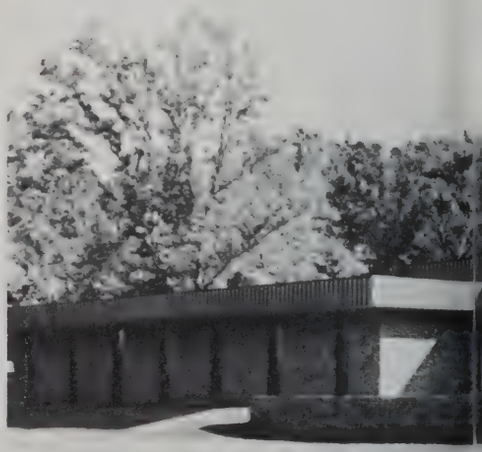

'A' Section's presiding officers accept the awards at the IF Banquet.

Fraternity men use unusual methods of cooling off.

Lambda Chi house across from Mott Golf Course.

IFC and Houses Work Together

The Interfraternity Council works in conjunction with the administration to coordinate and advise the eleven national fraternities on campus. IFC sponsored events during the year include the IF Banquet and the IF Ball. At the IF Banquet each year the IFC presents the awards to the fraternities which excelled during the previous year in athletics, scholarship, pledge achievement, and other areas.

Every man affiliated with the fraternities attends the IF Banquet.

Theta Xi Moves Into a New House

1967-68 school year was the last for the men of Theta Xi at 713 Stevens Street.

Theta Xi, one of the younger fraternities on campus, began as the Cooperative Students' Association in 1953 and became the Michigan Gamma Chapter of Kappa Sigma Kappa on July 10, 1954. When Theta Xi and Kappa Sigma Kappa merged on August 22, 1962, the present Kappa Sigma Chapter of Theta Xi Fraternity was formed.

The 1966-67 school year was quite successful in all phases of their college life for the men of Theta Xi. They won the IFC Scholarship Award for the third Consecutive year and finished first in pledge achievement. In the sports field, Theta Xi won bowling tournaments, finished high in basketball, and won many minor tournaments. In addition, Kappa Sigma Chapter finished fifth nationally in 1966-67 for the Memorial Award, the outstanding chapter award.

A number of men have been quite successful individually, also. One brother was initiated into Alpha Tau Iota, three into Alpha Phi Gamma, and three into the Robots.

Theta Xi's long dream is nearing its realization because their new chapter house on Sunset Drive is scheduled for completion early in the summer of 1968. The house and other signs portend a bright future for Theta Xi at GMI.

The new Theta Xi house as it looked near completion.

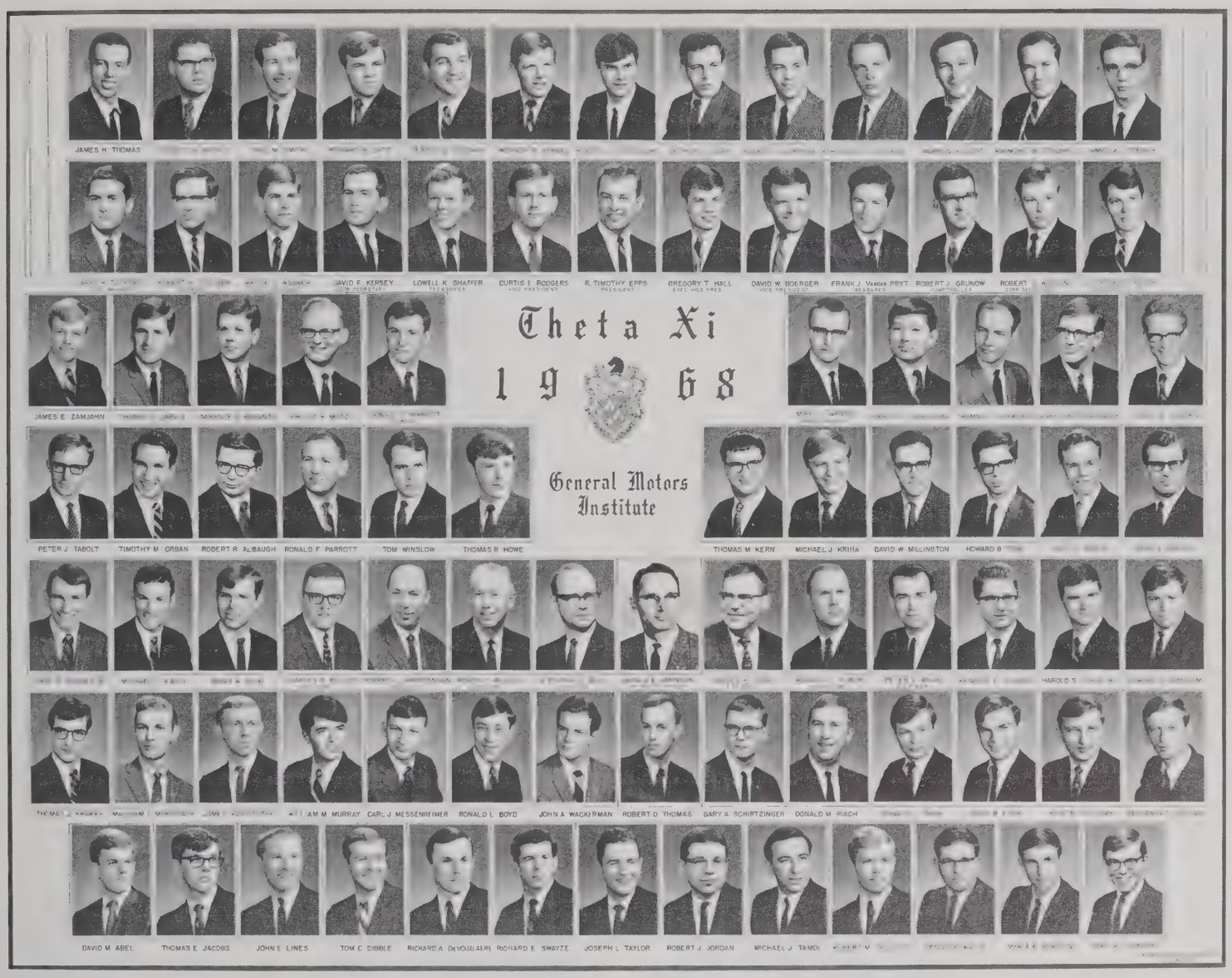

Theta Xi's 1968 Sweetheart—Miss Nola Beaver. She became Mrs. Robert Schreiber in August.

The Sadie Hawkins party was presented by the 1968 pledges.

Sigma Nu Ends a Successful Year

The past year has seen the men of Sigma Nu engaged in an extensive public relations program which included the annual YMCA boy's camp project, Christmas Party, Easter Egg Hunt, and Spaghetti Dinner and Car Wash. Completion of the new addition provided four more study rooms, and opened the door to extensive rejuvenation of the older portion of the house to the varying tastes of the brothers.

Four of Sigma Nu's seven ATI initiates won this years Sigma Chi Bowl, and Miss January Eckart, Sigma Nu's Sweetheart, was selected IF Ball queen. The year's social calendar was highlighted by an intersection party with Sigma Chi, and the annual senior-sponsored Road Rally.

Sigma Nu's Sweetheart—Miss January Eckart.

The annual Sigma Nu car wash.

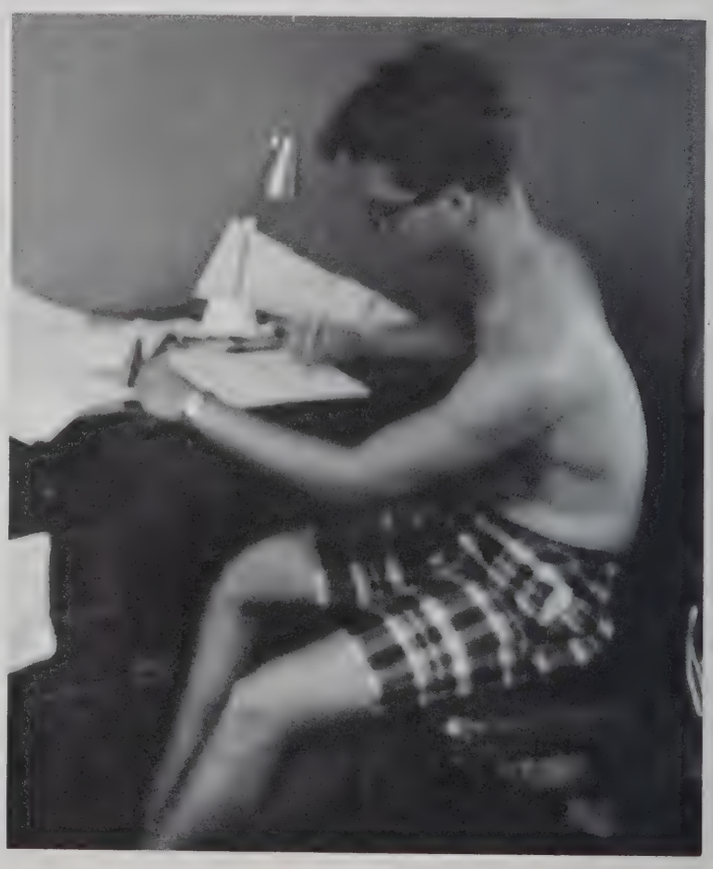

Dan Skeen attempts to keep cool during studies.

A friendly card game is a favorite form of relaxation.

Sigma Chi Maintains National Distinction

For the third consecutive year, the brothers of Zeta Theta Chapter of Sigma Chi have captured the coveted J. Dwight Peterson Award, the highest award for an active chapter of Sigma Chi.

Activities at GMI found the active participation of the Sigs. Sigma Chi took third place basketball and baseball points in B-2 and B-4, and swept the swimming meet in A-4. Brothers holding office this year as Athletic Council Chairman and Junior Class President in A-Section and IFC President in B-Section brought further fraternal representation to the GMI campus.

Co-operating with the community of Flushing, the brothers of Zeta Theta aid in the yearly Red Feather and Cancer drives along with such ambitious projects as painting the ceiling of the police station.

Major property developments for the year include the construction of a garage by the pledge class and clearing of the "back forty."

Sweetheart Judy Gratsch.

The football game between the members and houseguests was a tough contest.

Repairing the banister during a work session.

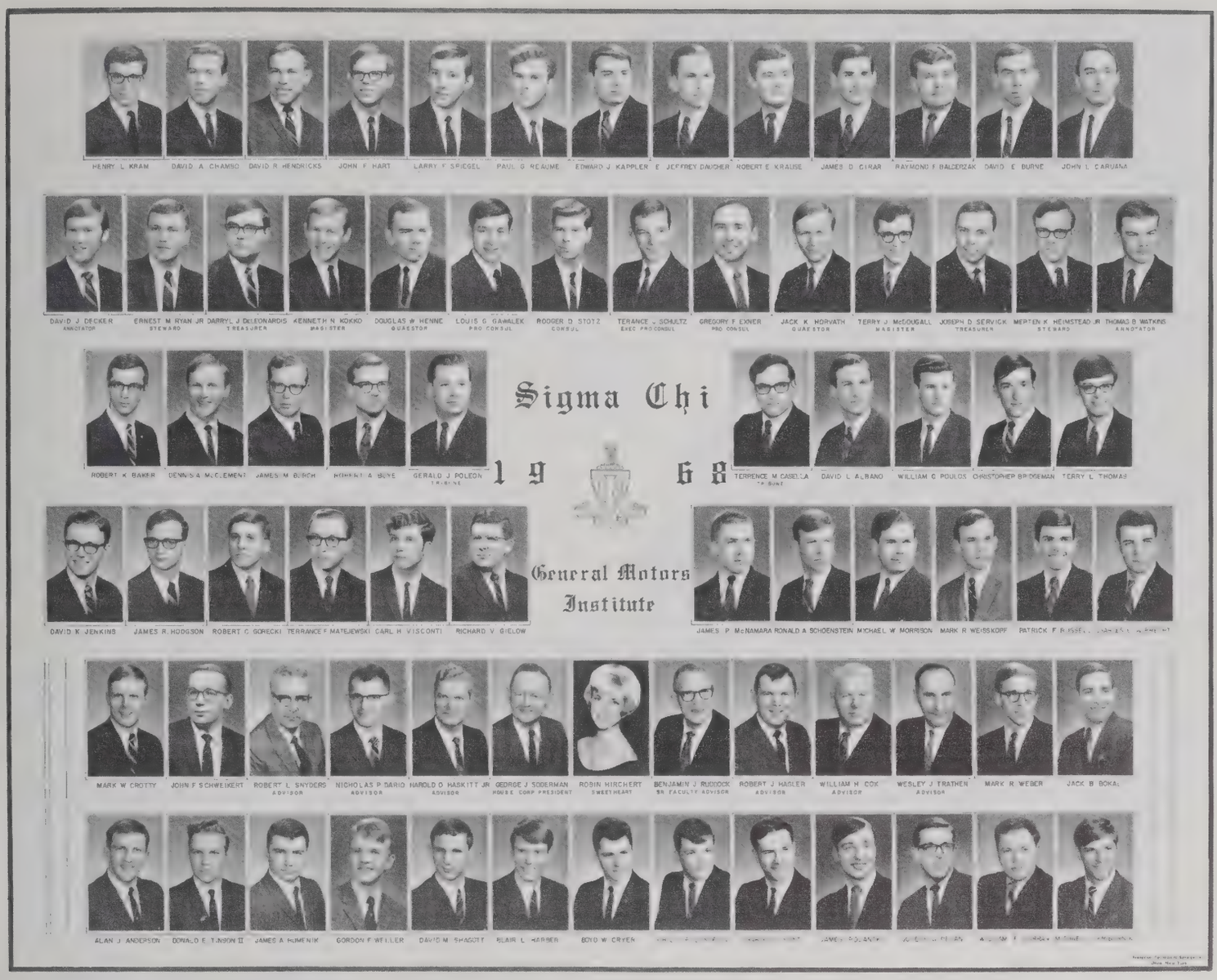

The Sigma Chi house in Flushing.

SAE Sweetheart

SAE Excels Scholastically

The men of SAE enjoyed another good year. The brothers followed tradition with continued athletic prowess and spirited community service projects, and this year were very happy to rise to the top scholastically. Community service projects were many and diverse, ranging from hosting orphans at the Policeman's Annual Country and Western Show, to helping with the Flint International Institute's annual Fiesta.

Again this year, SAE was well represented in school activities: the Social Council Chairman, the Athletic Council Chairman, the Representative-at-Large, five council managers, and three club presidents were Sig Alphs. Four of the brothers were Robots, and three were ATI's.

Among the social happenings of the year were the fabulous Ski Weekend, the Family Weekend, the Presidents' Party, the Alumni Weekend, and the Grad Ball Party.

Again following tradition, the Sig Alphs look proudly back and eagerly forward.

The Sig Alph house on Beecher Road.

The vast trophy room at SAE.

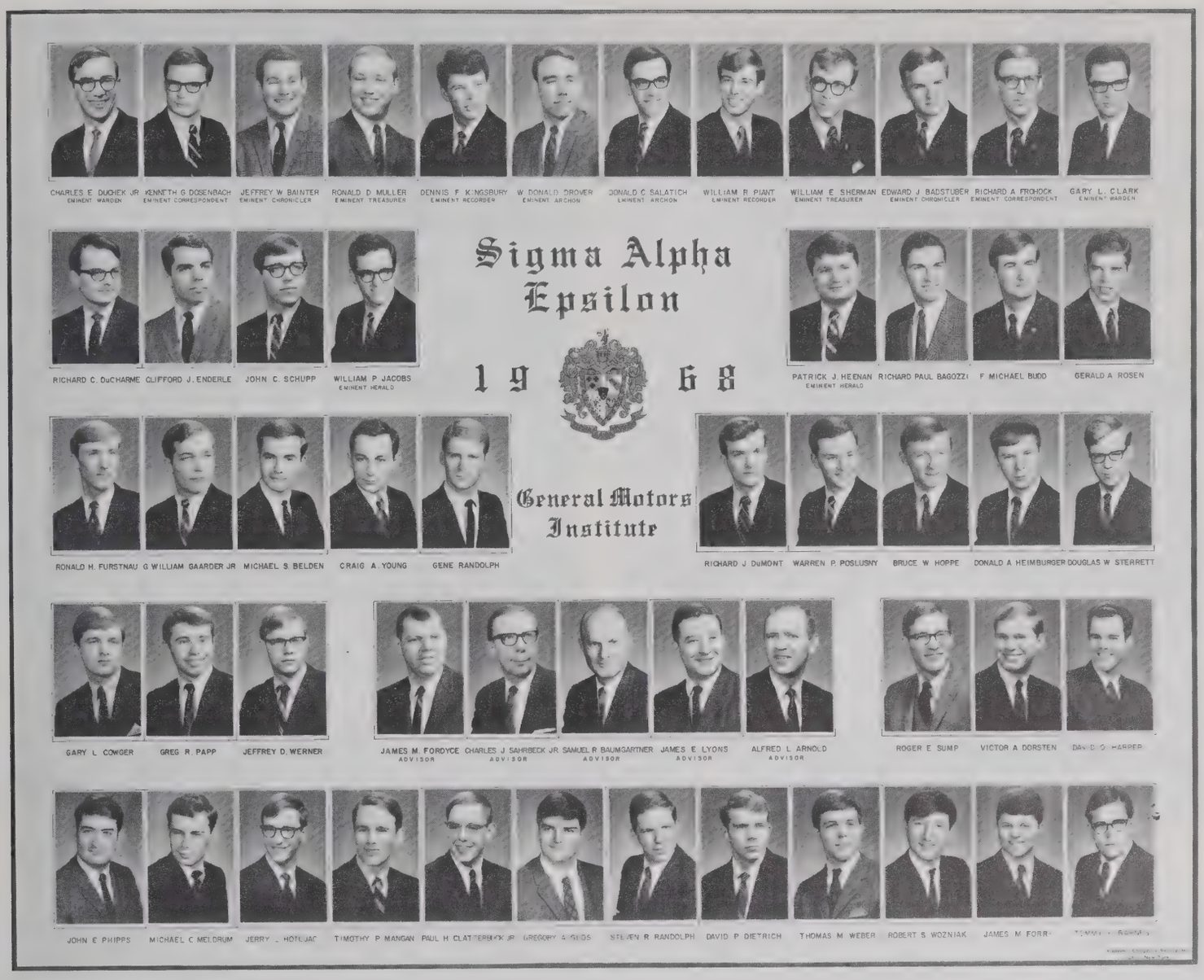

The SAE house presents a serene look in winter.

Mike Budd takes a healthy cut.

Sgt. Nelson's Lonely Pikes Club Band performs at Scenerama.

PIKE's Sweetheart Miss Elaine Steinhelper.

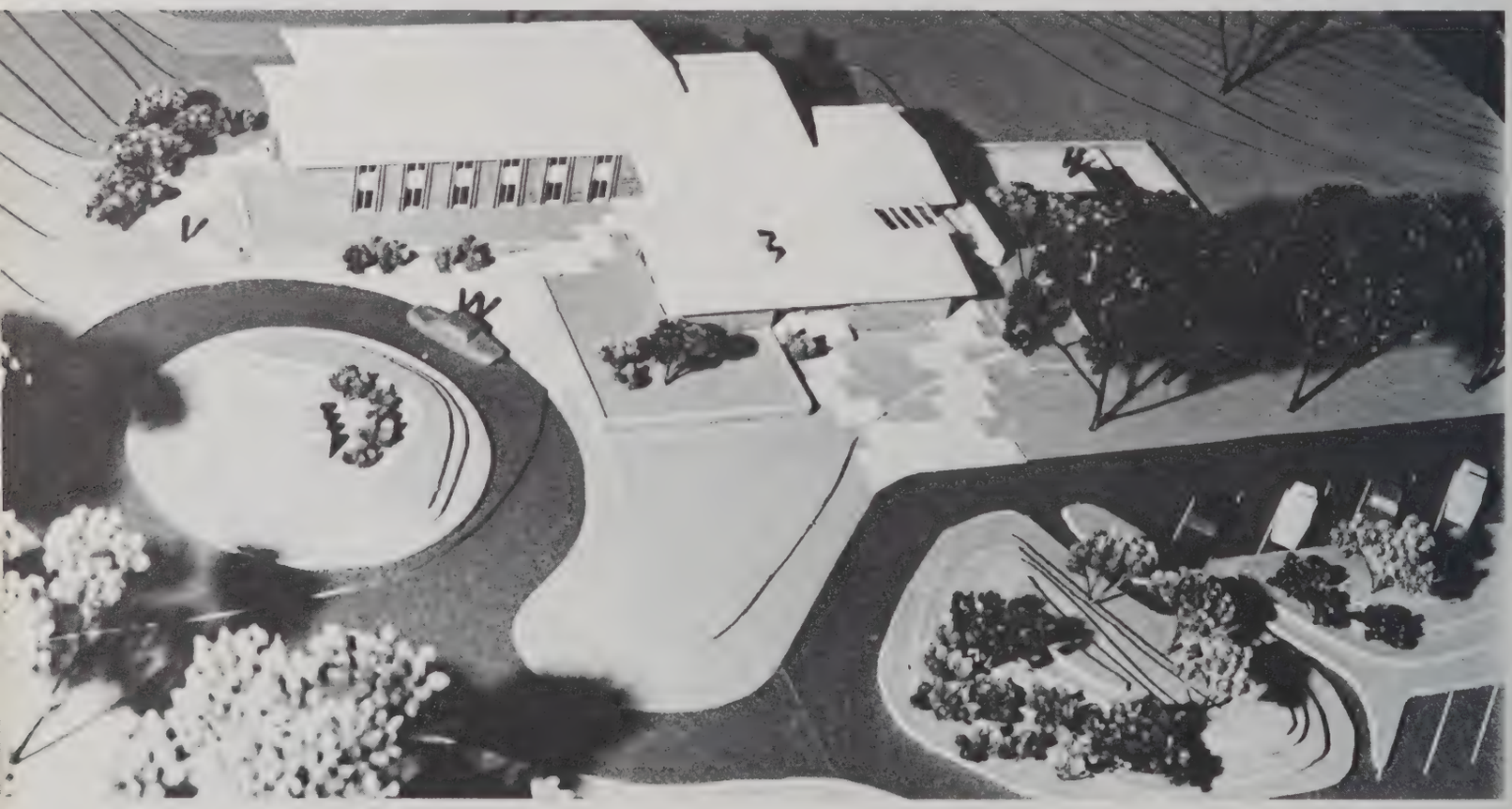

The Pike house of the future.

Fire Truck Hilites Year for Pikes

Dave Brace and Jim Hunt begin work on the fire engine.

Pi Kappa Alpha is a national Greek letter social fraternity with a history with roots deep in the past of the south. The "Pikes" had their beginning at the University of Virginia, Sunday evening, March 1, 1868. Zeta Alpha chapter now observes with honor here at GMI, one hundred years of tradition.

Phi Kappa Epsilon, a local fraternity of GMI, became a chapter of the vast national fraternity system on November 10, 1963.

More recently, one of the distinguished alumni from the local days, and a member of the national has attained the top post in General Motors. Ed Cole, during the latter part of 1967, became president of GM.

At Pi Kappa Alpha, the dream of a decade has finally reached the point of reality. During 1968, plans were finalized to build the new house on Beecher and Linden Roads.

The senior class has given to Zeta Alpha chapter the dream of every Pike. They have restored a 1941 Chevrolet fire engine. This machine is the informal mascot of Pi Kappa Alpha. New is the word for the Pikes in 1968.

Fiji Wins Athletic Trophy

This year the men of Phi Gamma Delta have participated in athletics, community service and social events, as well as maintaining a respectable grade average. Our annual Easter Egg Hunt, Christmas Party, March of Dimes campaign and various other projects were held as community service projects. Again this year, our Mother's Day weekend proved to be a success and provided entertainment for all. Because of the weekend's success, a Father's Day weekend was added. Our Social Calendar this year was noted especially by our Rush Party and Fiji Island Party, as well as several other parties held throughout the year.

Miss FIJI 1968 – Mary Martin.

FIJI Island prepares for visitors.

Horseplay can help relieve the tensions of school.

The FIJI booth at the Welcome Freshmen Dance.

FIJI's mighty ATO 500 team.

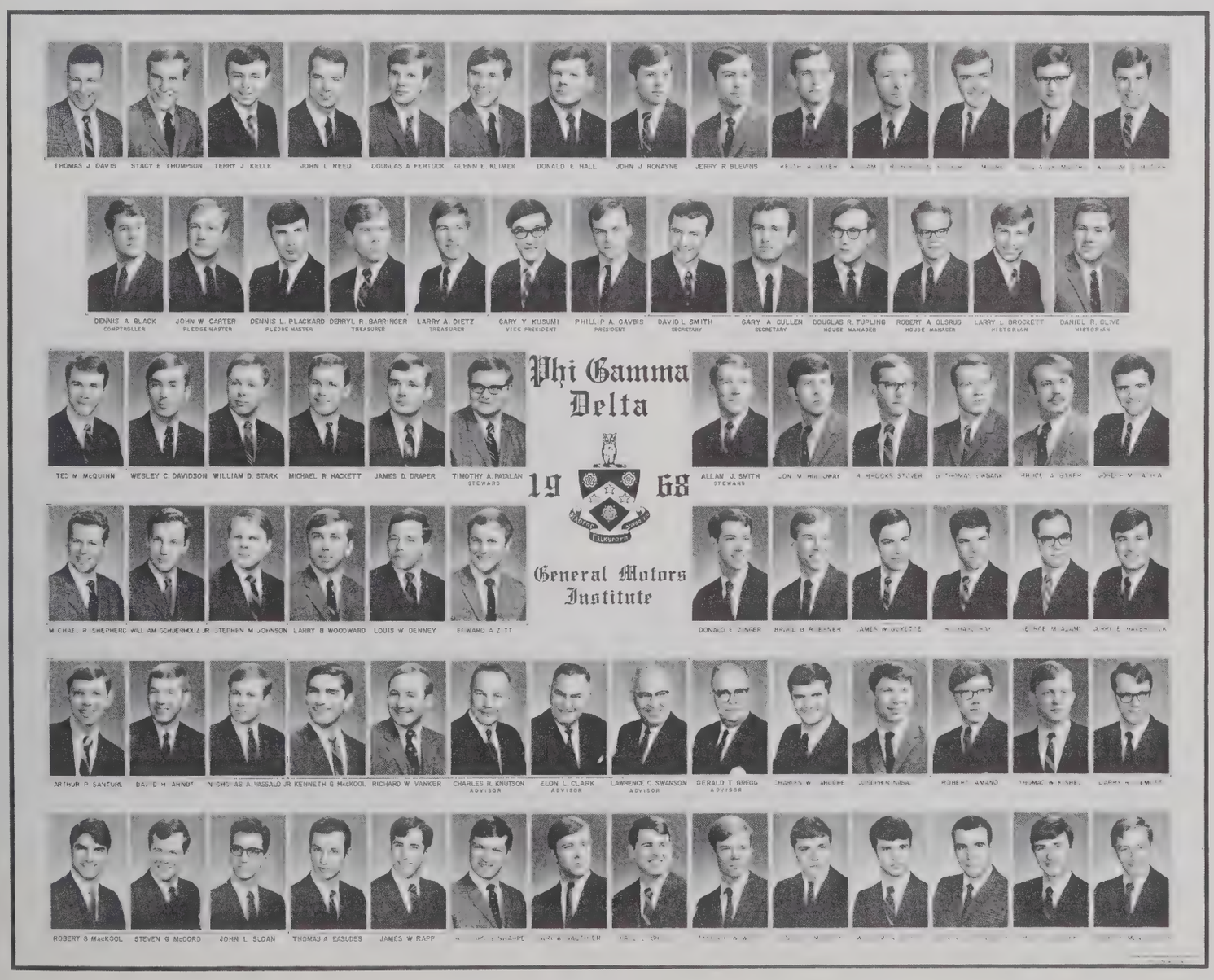

The winter look of PDT on Dupont Street.

1968 Sweetheart: Miss Vicki Barringer.

The approach to the house of Phi Delt.

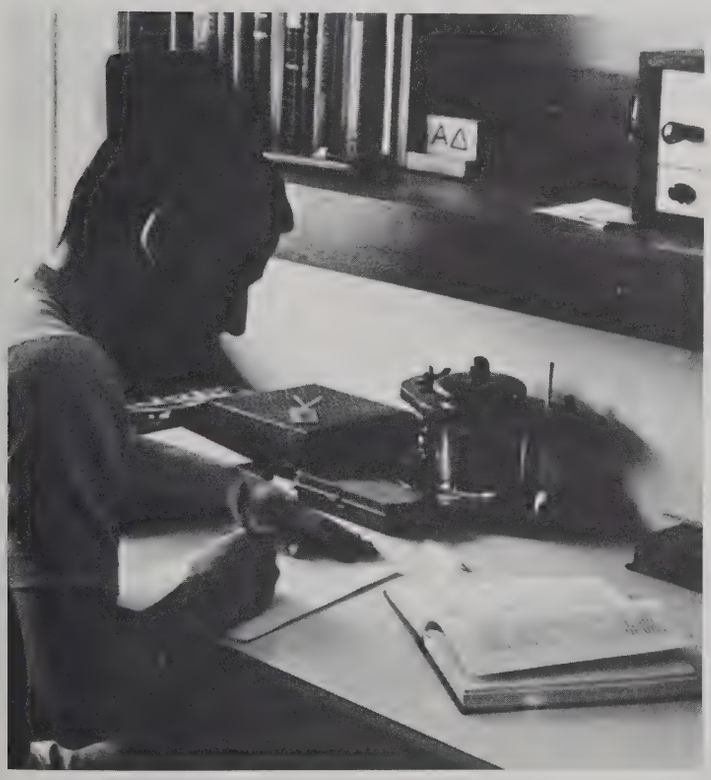

Studying is an important part of fraternity life.

Phi Delts Appear Strong in Future

The 1967-1968 school year has been another milestone in the history of the Michigan Delta Chapter of Phi Delta Theta. In endeavoring to round out their lives, the men of Phi Delt have participated in all aspects of life, including athletics, community service, scholastics, and many social and school activities. Phi Delts' efforts in these areas were culminated with the recognition of finishing second for the Outstanding Fraternity Award. In addition, the men of Phi Delt were recognized for their outstanding work in service to the community by the Guy R. Cowing Award. Also contributing to the success of this school year was a third place finish in scholarship. Fraternity life of course would not be complete without a Sweetheart, and Michigan Delta is proud to present Miss Vicki Barringer as the Sweetheart of Phi Delta Theta.

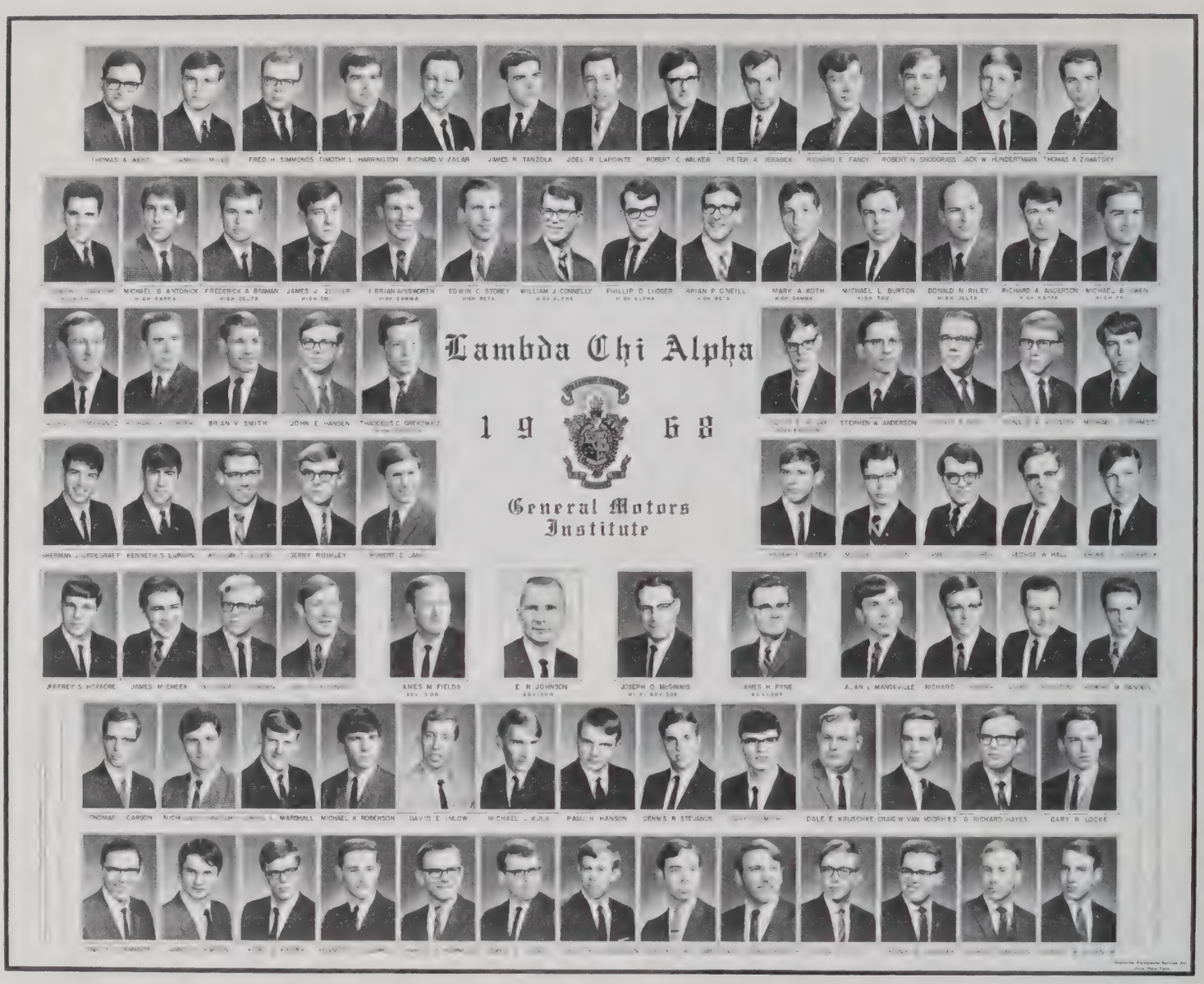

Miss Louise Oeder, 1968 Sweetheart.

Lambda Chi Moves Into New House

A cookout on the canoe trip during B-4 section.

The brothers of Lambda Chi Alpha have moved into their long hoped for new house on Sunset Drive across the street from the Mott Golf Course. The house is a great step forward including many improvements used on other houses and is the first fraternity at GMI to have a climate control unit. The house was occupied A-1 of this year and has started a vast rebuilding stage in the fraternity.

The growth of the chapter has been shown by the doubling of the membership in one year.

The year has been filled with community service projects, including work at Whaley Childrens' Home. Socially, the major events were a ski weekend at Caberfae and a canoe trip on the Manistee River.

This year's Crescent Girl for the chapter is Miss Louise Oeder.

Lambda Chi's new house on Sunset Drive.

Card games provide relaxation for the Brothers and pledges.

The Delt spirits come through at a volleyball game.

Delt Spirit Shines Throughout Year

Epsilon Iota Chapter of Delta Tau Delta Fraternity was formed from the local Gamma Mu Tau on March 23, 1963.

For the past three years, Epsilon Iota Chapter has been named as one of the top ten chapters of Delta Tau Delta. This constitutes the highest honor bestowed upon the undergraduate chapters by the national.

For the second year in a row Epsilon was named as the recipient of the most outstanding fraternity award at GMI. This award is based on scholarship, athletics, community service, and various other fields of fraternity endeavors. The brotherhood can also list among its achievements first place in the annual Greek Sing for both "A" and "B" sections.

The Delt house on Dupont Street.

Chapter Sweetheart: Miss Ellen Benefial.

Two Brothers provide some entertainment at a Delt party.

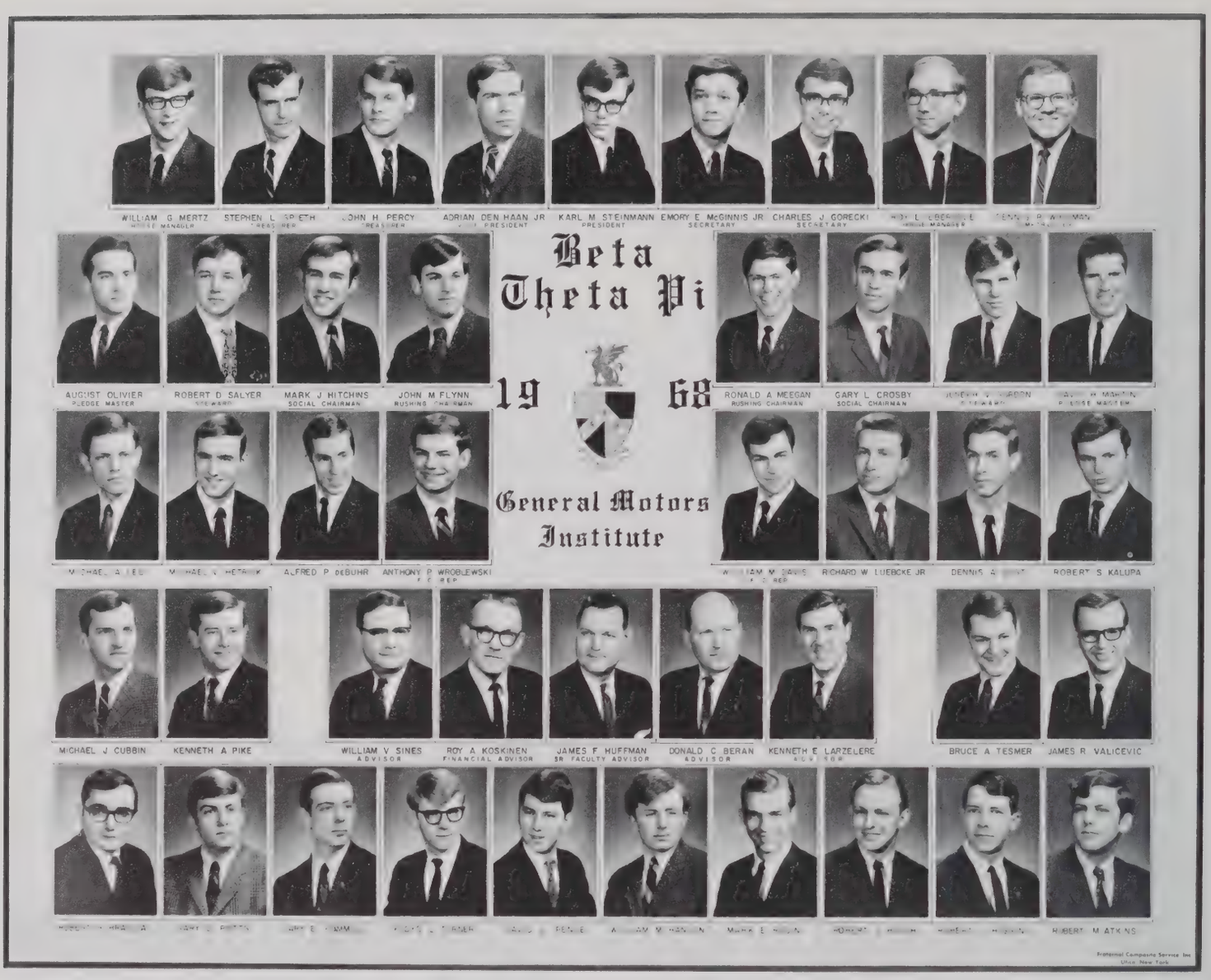

The beautiful Beta house in Fenton.

Strong competition came from the Betas in baseball.

The Beta bus provides transportation to and from school.

A sunny afternoon on the beach.

Betas Are Strong in Politics

The Delta Eta Chapter of Beta Theta Pi was initially a local fraternity founded in 1953. From several places of residence within Flint, the Betas moved to their present location near Fenton, south of Flint.

The Beta house is situated on eight acres of land on Lake Fenton, a popular summer recreation spot for the entire Flint area. Included on the land is a baseball field, ample space for football and a large new recreation room. In addition to their own facilities, the Beta's also make full use of the lake for swimming, skiing and sailing in the summer, and ice-boating in the winter.

The Beta's also have an unusually strong fraternal spirit. With the relatively small capacity (30 men) of their house, a powerful bond has been established among the total membership. While they historically do well in scholastics, athletics, and public service, they have been most outstanding in school politics.

The Betas are devoted to the concept of the development of the complete, well-rounded individual, and the creation of the memories and friendships which four years of a young man's life deserve.

Chuck Maitland about to set up a spike.

Miss Barbara Hamilton, 1967-68 Sweetheart.

ATO Culminates Another Good Year

The ATO cheering section at a basketball game.

Since its founding, September 28, 1926, Alpha Tau Omega Fraternity has been active in GMI Student Activities. This year ATO's have been prominent in leadership, scholarship, and athletics.

Several men of Alpha Tau Omega have held offices in GMTE this past year, and have been leaders in the IFC and FFBA. Most notable amongst the ATO's is Ed Ivey, one of this years winners of the coveted Albert Sobey Award.

Besides their work within the school, the men of ATO work externally. Most notable of all their Public Relations projects is their work with the Big Brother organization. The "ATO Classic" and "ATO 500" provide an opportunity for all other students at GMI to view the type of work and spirit carried on by men of Alpha Tau Omega.

ATO House on Fraternity Row.

STUDENT LIVING

Basketball is one of the major sports in which Theta Tau participates.

The Theta Tau booth at the Scenerama.

Theta Tau

The swimming pool at the house provides a pleasant way to relax.

The General Motors Institute Colony of Theta Tau, as a professional engineering fraternity, has as its major goals the promotion of brotherhood and improvement of engineering abilities.

Professional development activities, for this year, were accentuated by the colony's initiation and sponsorship of Engineering Week at GMI. Engineering week activities were composed of displays, movies, and highlighted by a speech from Mr. Roy Lunn, Manager of Advanced Concepts of Ford Motor Company. Other professional development activities consisted of tours, dinner banquets with speakers, and movies.

During the past year, the colony established a residence for some of its membership. Socially, the colony had rush parties, smokers, picnics, a Casino party, and the annual Student-Alumni Dinner-Dance at Pine Knob.

In Athletics, the colony won the ping-pong championship and tied for the wrestling tournament championship. The colony also participated actively in other team and individual sports.

The men of Theta Tau Colony won the Sigma Chi Bowl, a test of intellectual prowess.

theta Tau is looking forward to another prosperous year, highlighted by the attainment of full chapter status and the acquisition of expanded fraternity housing.

Theta Tau's sweetheart, Hewlitte Evans.

The Independents

For students who are not affiliated with any of the fraternities, as well as for several who are, the people of Flint provide a wide range of homes, apartments, and rooms.

These range from entire houses, such as the late, lamented Birdhouse, to single small rooms; in between are various size homes, rooms, and the YMCA.

Students who do not enjoy the advantage of Greek living find that independence has several advantages—more relaxed regulations on behavior, closer kinship with roommates, generally quieter study areas, and the freedom to choose the ideal social life and home-away-from-home for themselves.

GMIA

The General Motors Independent Association was especially active this year, preparing for next year when all Freshmen I students will be independents.

Each section again sponsored four movies during the year, placed teams in all major athletic tournaments, sponsored candidates in the GMTE elections, and held several parties for members. Independent candidate Jim Hettenhouse was elected "A" section GMTE President for the 1968-69 year.

New activities this year included the introduction of the Last Chance Lectures in "B" section, and the similar Faculty Discussion Meetings in "A." "A" section also travelled to Detroit to see several sports events. "B" section took over the previously GMTE sponsored Talent Show.

The most successful activity of the year was the Road Rally-Hayride-Cookout-Dance, co-sponsored by the "A" section independents, the Firebirds, Theta Xi and Theta Tau fraternities.

As always, the year finished well with the annual Awards Banquet at Carling's and Zhender's.

GMTE

GMTE Executive Council

GMTE is the official student organization whose primary objective is to promote student activities and to contribute to faculty-student relationships. The members of the GMTE Executive Council in A-Section were: Dell Pugh, President; Gary Cullen, Senior Class President; James Hettenhouse, Junior Class President; Duane Lewis, Sophomore Class President; and Dennis Hintz, Representative-at-Large. The members of the GMTE Executive Council in B-Section were: Phil deBuhr, President; Greg Hall, Senior Class President; Greg Stultz, Junior Class President; Wayne Taylor, Sophomore Class President; and Don Salatich, Representative-at-Large.

Phil deBuhr, B-Section President.

Dell Pugh, A-Section President.

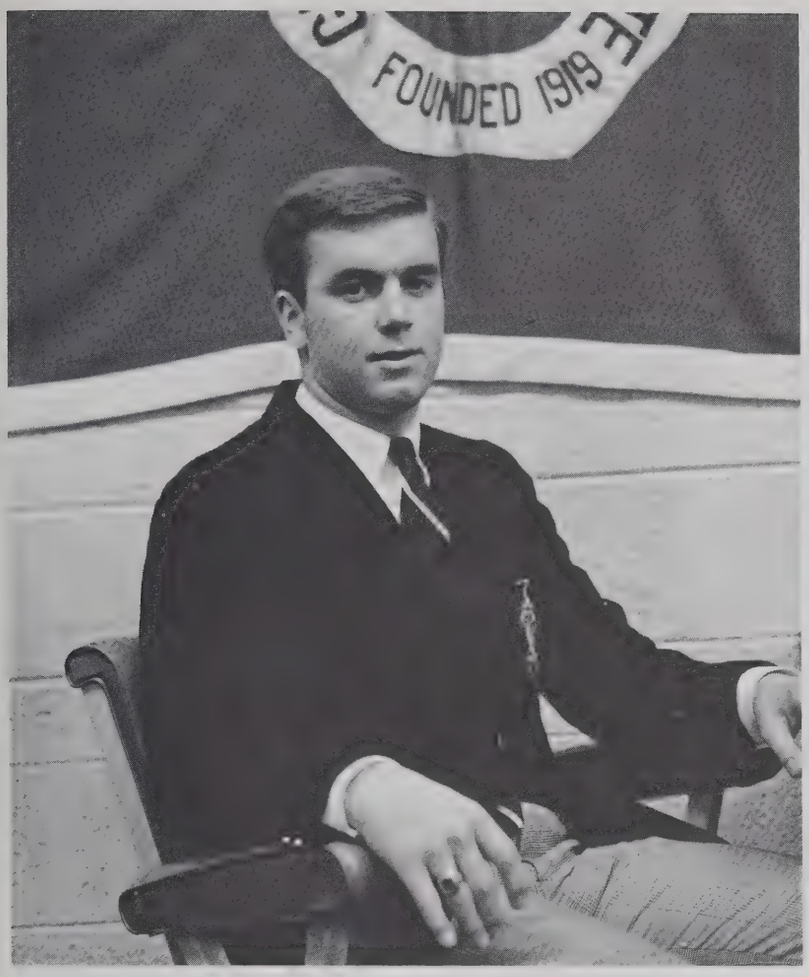

Greg Stultz, Junior Class President.

Don Salatich, Representative-at-Large.

Wayne Taylor, Sophomore Class President.

Executive Council

Headquarters of the organization.

Edward Preville, Publications Council Advisor.

Marvin Swift, Activities Council Advisor.

Executive Council meetings are usually held every second Wednesday after school.

2N

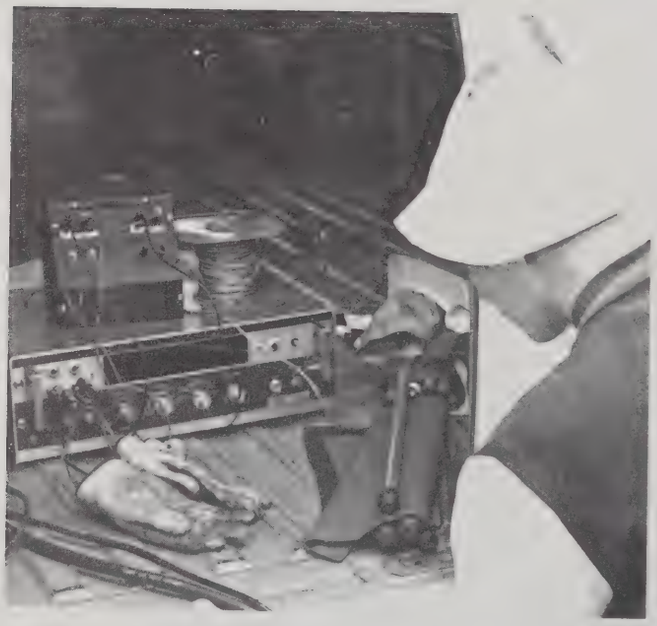

Activities Council

The Activities Council provides the students at GMI with almost any form of extracurricular activity that may interest them. The Aviation Club (far left) and a Car Show (bottom right) are just an example. The Council was run in A-Section by Mike Leu (left) and in B-Section by George Duncan (bottom center).

Athletic Council

The Athletic Council sees that the major sports like the ones pictured on these pages are properly refereed. The Council sets up and runs all athletics while keeping the Athletic Crib in operation. A-Section's Chairman was Ray Balcerzak (top center) and B-Section's Chairman was Dick Bagozzi (right).

LLOW

John Latcovich, Editor of Special Publications.

Publications Council

The Publications Council is responsible for the TECHNICIAN, the REFLECTOR, and the QUEST. All Council work is done by students. This work includes photography, page layout, writing of articles, and editing of articles. Dennis Woodman (bottom center) was Chairman in A-Section while Tom Jarvis (far left) was in charge during B-Section.

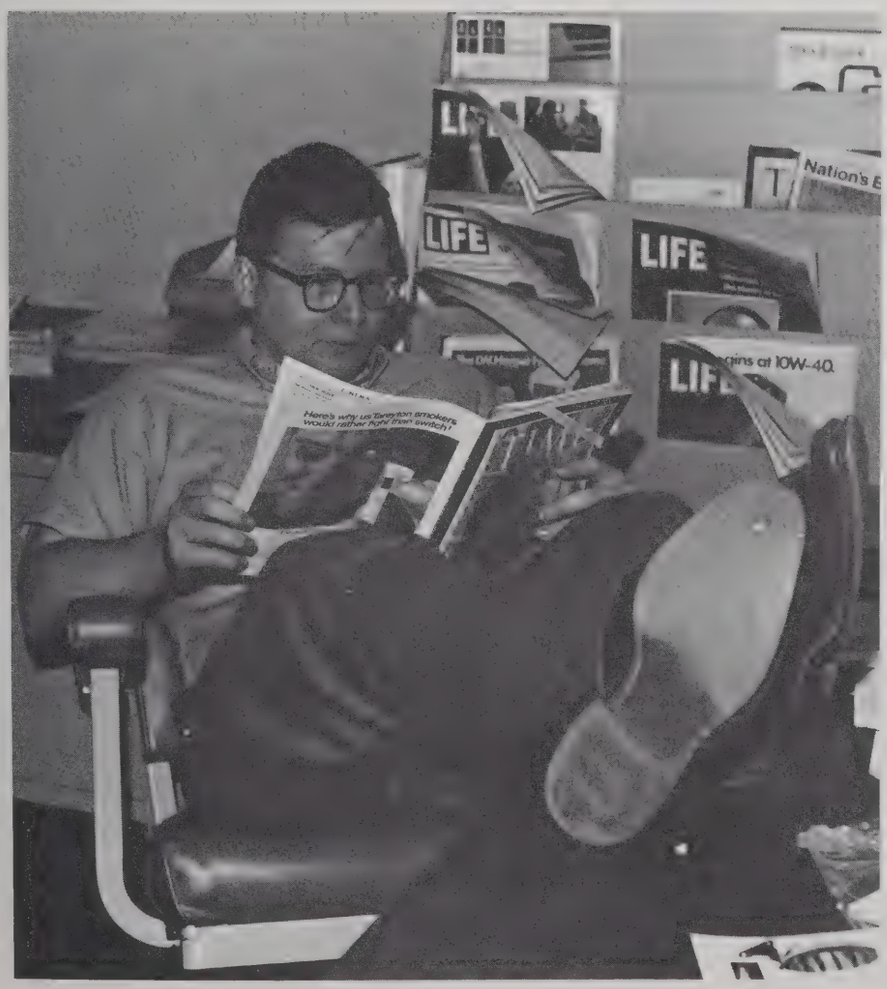

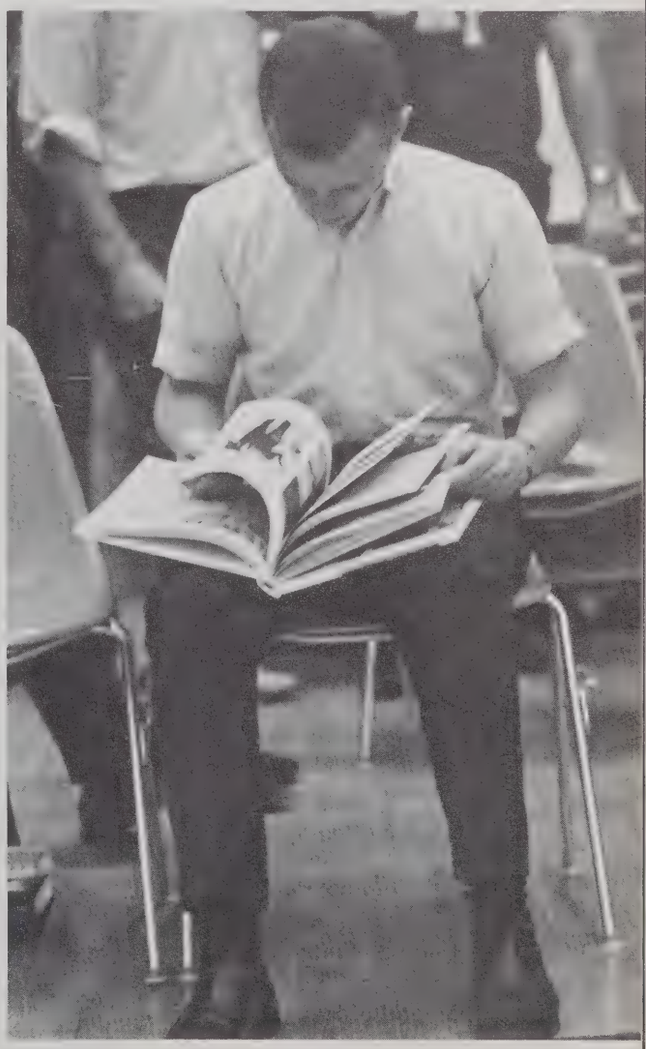

The REFLECTOR staff in A-Section—The Dirty Dozen.

Discussing the layout of the book with the publisher.

Reflector

The REFLECTOR is the yearbook for the student body. It is a pictorial and written record of the social, athletic, and student activities of the school year.

Preparation of a large yearbook, such as the REFLECTOR, requires the hard work and dedication of an interested staff. The staff is divided into several sections—layout, copy, and pictorial—which are co-ordinated by the editor. The final result is a treasured memory for the student body.

Dave Brace, Editor, and Jim Parish, Associated Editor, in Kansas City.

Don DeMotte, Section Editor.

The Editor, Dave Brace, does the best thinking when his pipe is handy.

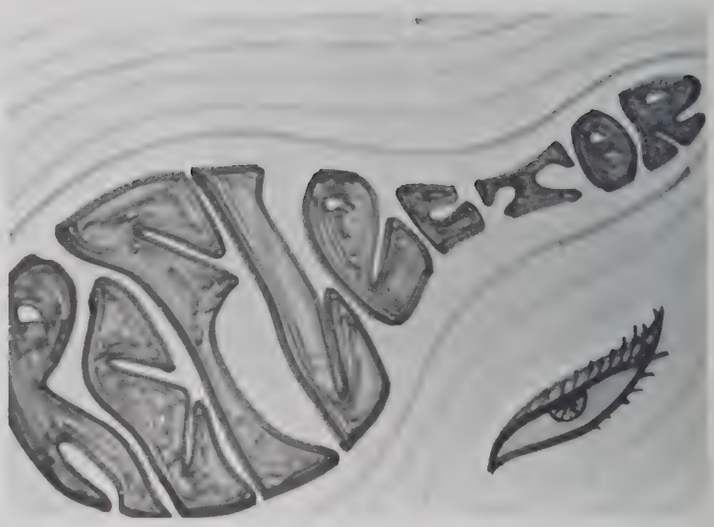

The day the yearbook comes out is a happy day for most people and a busy day for a few.

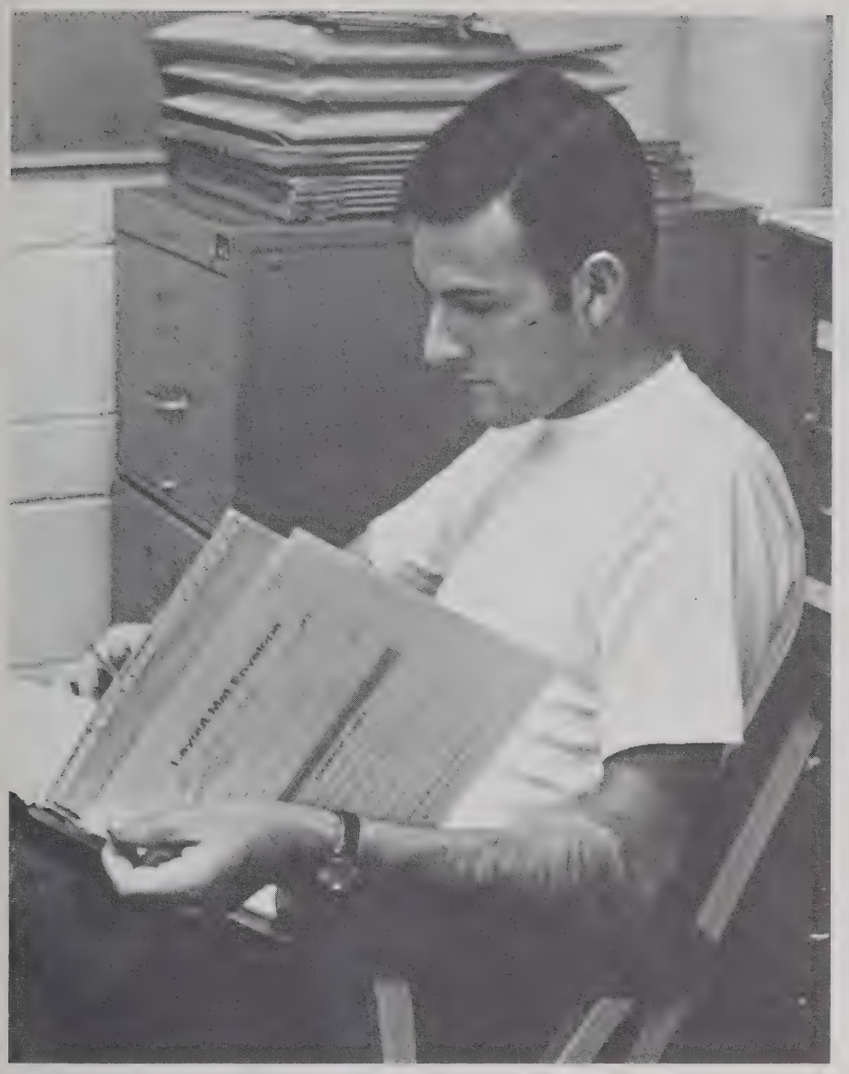

Mike Eagle, Section Editor.

Smith Bridgemans handled all the class photography this year.

Steve Allan and Louie Hughes are busy behind the lines.

John Fedototszkin, Editor-in-Chief, and Dan Dilts, Associate Editor, of the TECHNICIAN in B-Section.

Technician

Representing a media of communication within the student body of GMI, is the school newspaper, the TECHNICIAN. Published several times each school section, this newspaper represents the voice of the student body.

The TECHNICIAN offers an opportunity for those of the student body interested in newspaper activities to actively participate in school affairs.

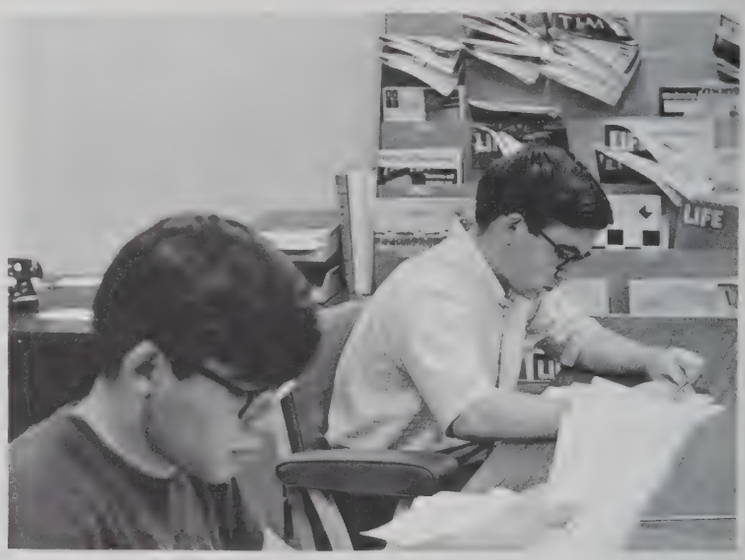

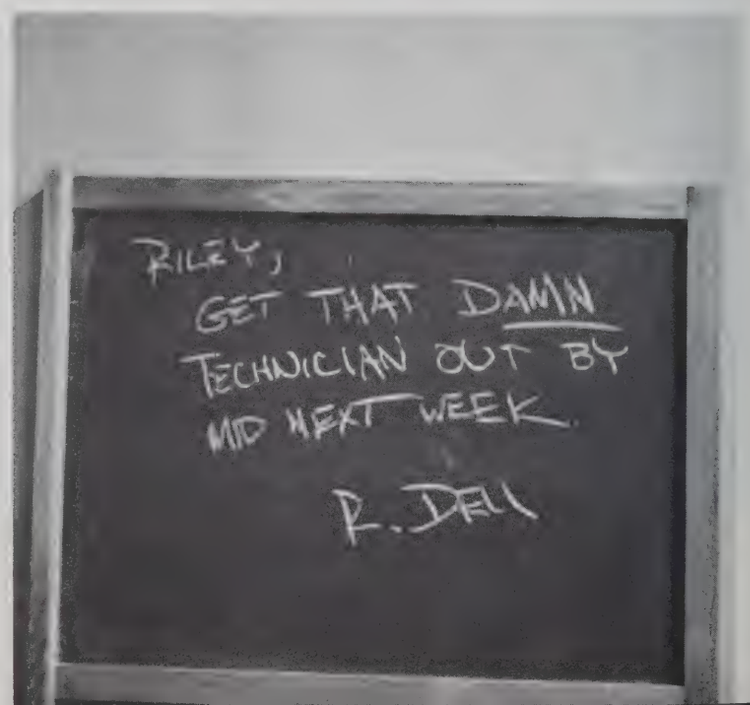

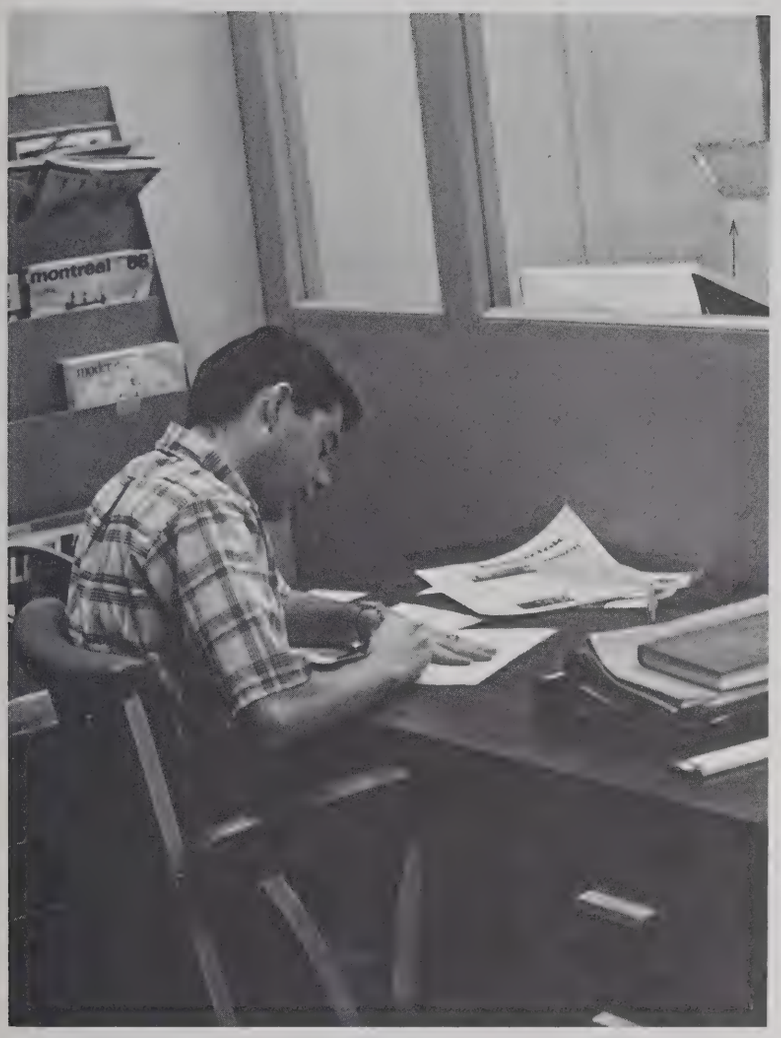

News Editor, Bob Joran, hard at work.

Mike Morrison, layout chief, instructs a new recruit.

Technician staff meeting.

B-Section Director of Photography, Ed Vanags, explains an assignment to Pete Jerabek.

Long hours in the dark room are required to complete all the processing.

Photography

Without a PHOTOGRAPHY staff there would be no yearbook and no school newspaper. The men of this staff dedicate many hours of their time to the Publications Council. After a picture is taken, the film must be developed and the picture printed.

Ed Bottrell contributed greatly to the achievements of the staff.

Bob D'Reaux, A-Section Director of Photography, jots down some assignments for his staff.

Louie Hughes, Editor of the Quest.

Phil LeBar, Associate Editor of the Quest.

Everyone was willing to pick up their QUEST this year.

The Quest

The QUEST is the major literary effort put out by the Publications Council. The magazine consists of student and faculty contributions. The poems, short stories, and drawings are arranged by the staff and published as an annual. The QUEST gives the student body an opportunity for creative writing and literary talent.

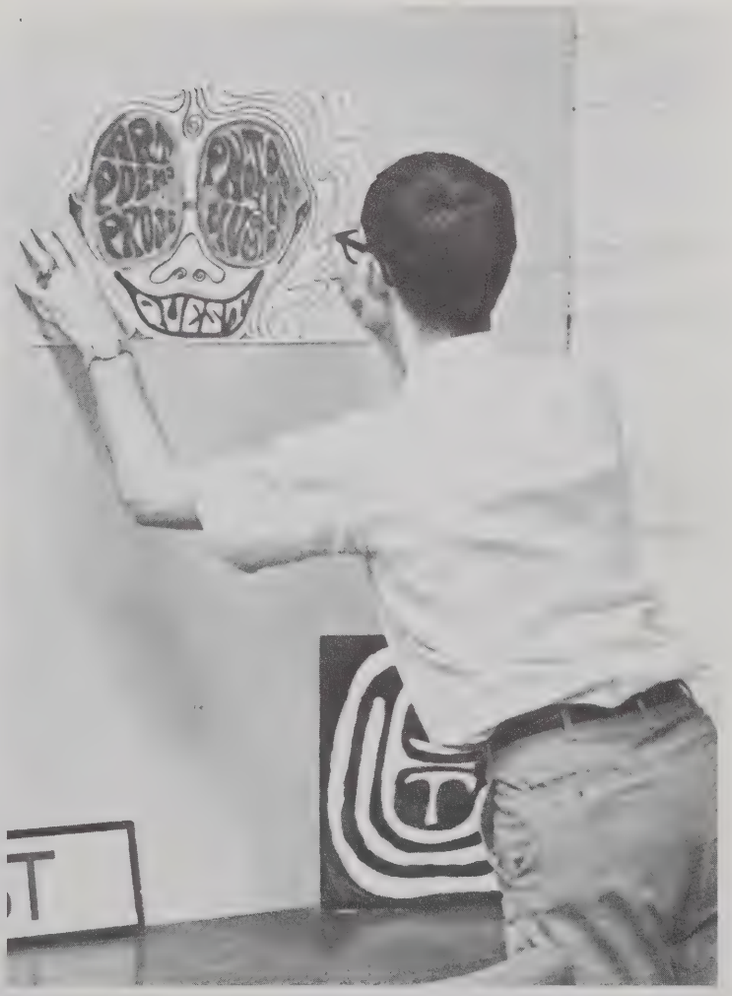

Social Council

The social activities of GMI students is taken care of by the Social Council. Such events as the Grad Ball, J-Prom, Welcome Freshmen Dance, and an array of talent programs which take place in student assemblies are offered. A-Section Chairman was Eric Docherty (right) and B-Section Chairman was Bill Sherman.

CLUBS

A Wisconsin entry in one of the many gymkhanas.

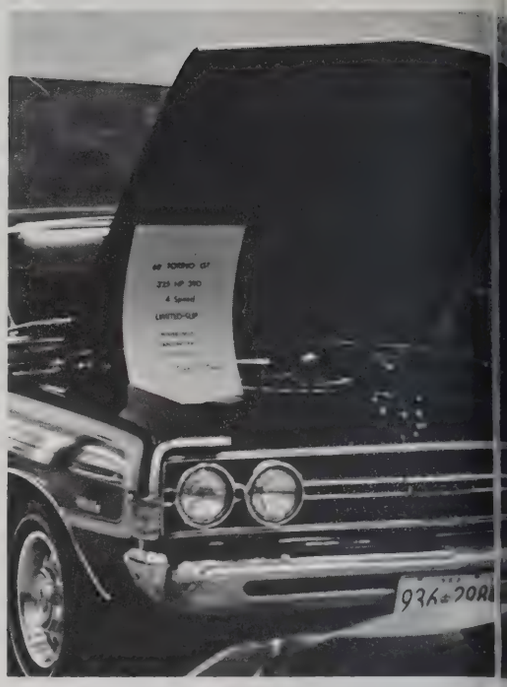

The Firebirds' annual car show.

1968-69 Firebirds' President, Phil Ross, oversees an engine check-up.

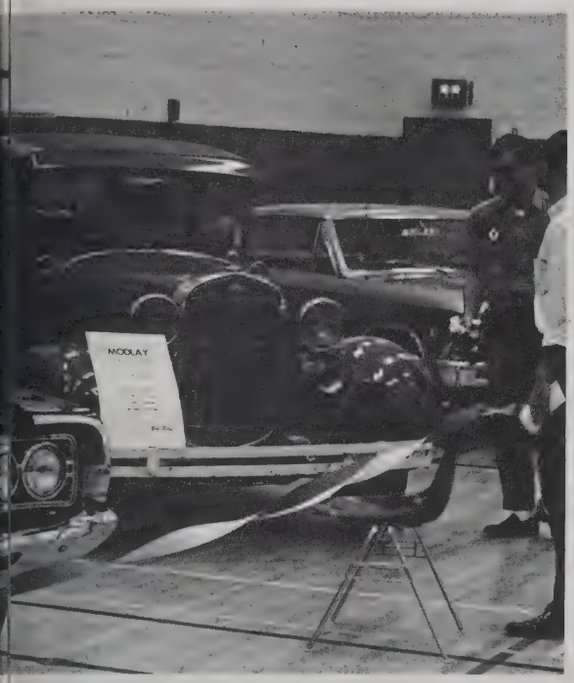

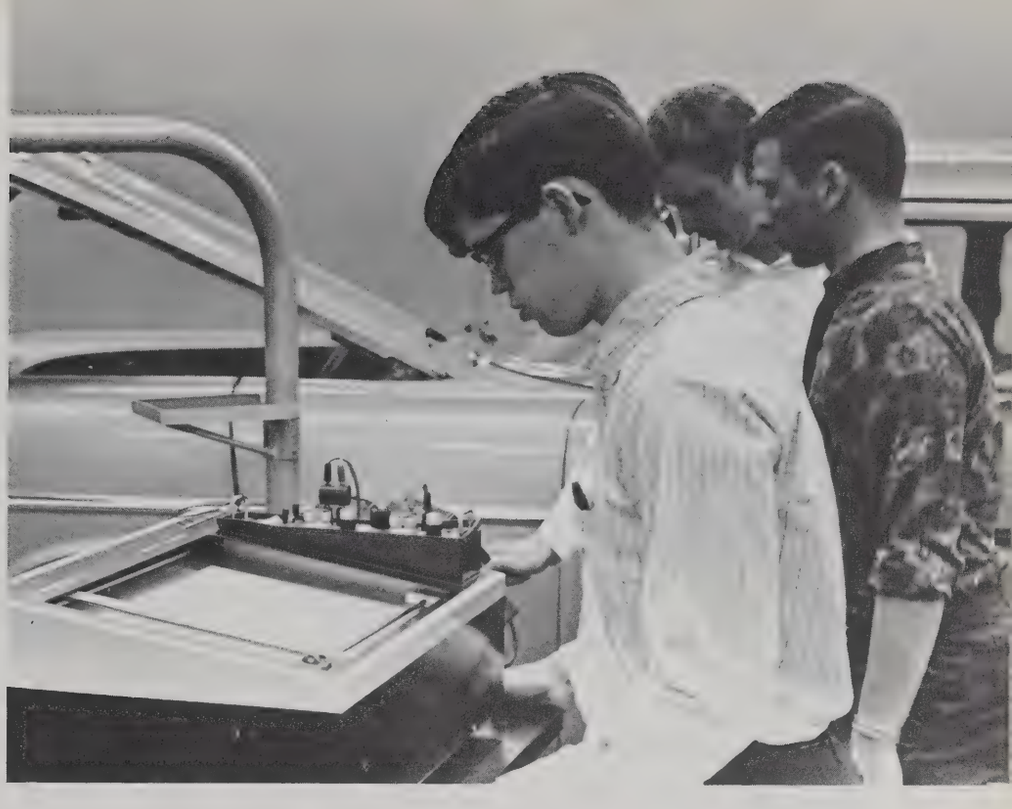

The horsepower produced at the rear wheels is plotted on this graph.

Dan Wysocki's Austin-Healy is tested on a dyno run.

Firebirds

The purpose of the Firebirds, GMI's car club, is to encourage active interest in the operation and technical aspects of the automobile. The club has grown to be one of the biggest and most active clubs at GMI. Each section the Firebirds sponsor gymkhanas, road rallys, and dynamometer runs. The club also holds an annual car show in each section. In A-section this year, the ATO senior car, a 1953 Hudson Hornet, won the popularity contest. The past years presidents were James Spaulding and Stuart Allen, and the new officers are hoping to see another successful year for the Firebirds at GMI.

Cessnas, rented from the Flint Air Company, are usually used for the training and pleasure flights of the club.

Aviation Club

The GMTE Aviation Club was organized in 1955 for the purpose of getting together those students interested in aviation. Two main fields of activity which the club is currently undertaking are model airplane flying and private pilots training.

Some of the club's members already hold private pilot's license. Ground school lessons which include the study of weather, navigational procedures, flight rules, and airplane operations are conducted to aid in preparing those members interested in obtaining a private pilot's license. Club members also take field trips to local airports and hold flying sessions.

The Aviation Club stunt show, an annual event.

Hours of practice is necessary for one speech.

Speech Club

Realizing the importance of speaking ability, the Speech Club attempts to increase the participation of GMTE members in the field of oratory. The Speech Club sponsors speaking and debating tournaments with trophies for the winners. The Club also takes trips to the local radio and television stations.

Parts are rehearsed by Paul Thomson and Bob Fancy.

The importance of speech is emphasized by Mr. H.G. Warner as he addresses the Seniors.

Sportsman's Club

The Sportsman's Club provides an opportunity for the students to take part in outdoor activities. Rifle and archery matches, canoe and hunting trips are supplemented with club equipment and supported by faculty advisors. The novice has no problem on these outings since he is initially introduced to the outdoor situations he would meet by speakers and movies.

Several members of the B-Section club on a hunting trip this past fall.

A couple of the members exhibit their catch at the end of a fishing trip.

Several canoe trips are taken each year on which hunting, fishing, and outdoor living are all combined.

A Flintlock rifle target shoot at one of the nearby Flint gun clubs.

B-section students on a camping trip in the wild woods of Michigan.

Aquaneers

The Aquaneers, one of the fastest growing and more active clubs at GMI, provide the opportunity to explore the underwater world by giving basic instructions in skin and scuba diving. The club, through GMTE, provides all equipment necessary for diving.

The club has several lectures and movies a year at its business meetings and during the winter months intensive pool training is held. A new raft was just purchased to aid in this training. During the summer months, club members go on outings to go diving at various area lakes.

Divers unload equipment (10 complete outfits) from their trailer for a dive at Lake Fenton.

Doc Kubany, the Aquaneers' advisor, looks over equipment and students prior to a dive.

Up and over for a well executed flip.

Judo Club

In the fall of 1960, Mr. Claude Greeno invited members of the Flint Judo Club to GMI to give instructions to any interested students. Many students turned out for these instructions, and a dedicated core remained to form today's GMTE Judo Club.

The Judo Club offers an introduction to judo for any interested student. Primary emphasis is placed on the fundamentals of the sport. After the beginner learns the basic fundamentals, he is offered an opportunity to compete on the mats with his fellow club members and guest judoka from other judo clubs.

Judo club members participate in several meets each year in their intercollegiate activities.

GMTE Band

The musical activities at GMI had their beginnings several years ago as the GMTE Band. The Band was actually a full orchestra which played popular music and concert pieces. In 1961, the group was reorganized as a dance band to meet the interests of the participating students. Since then it has grown into what is called a Stage Dance Band, having a balanced instrumentation of from 12 to 16 members.

The music played by the band ranges from standard dance tunes to popular arrangements.

The members rehearse regularly and participate in Sceneramas and various musical programs of the Institute.

The GMTE Band performs at the fall Scenerama.

A radio message is received by one of the club members.

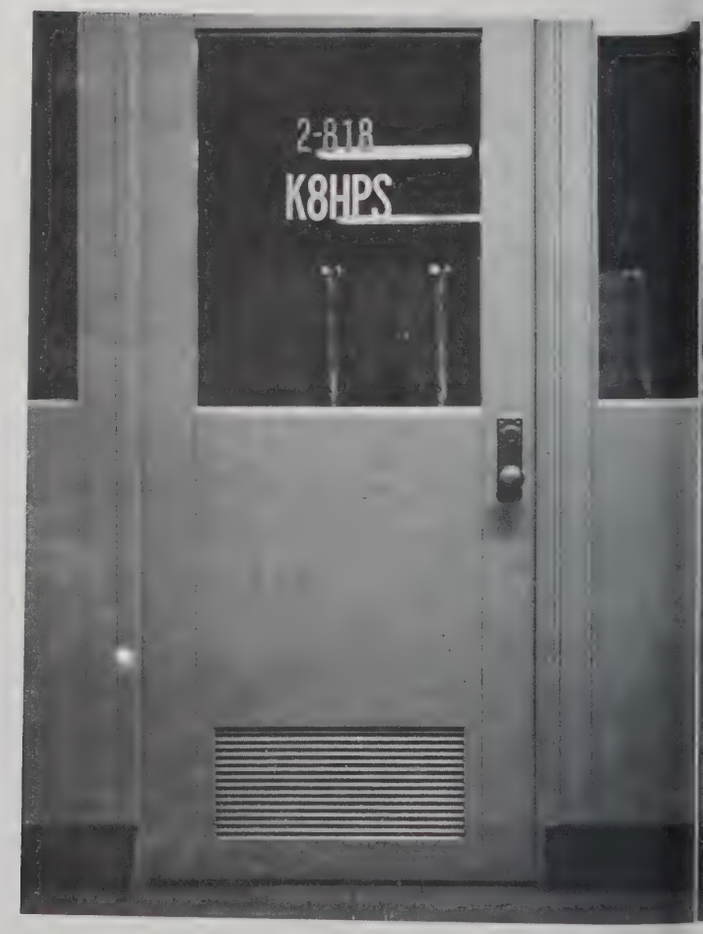

Home of the Radio Club.

Radio Club members transmit messages to many receivers all over the world.

Radio Club

The Radio Club is another active school club. Most of the members have their own license for transmitting and receiving short wave radio messages. The club offers its services to the student body in the form of Radiograms.

GMTE code letters must be sent out when trying to make a radio contact.

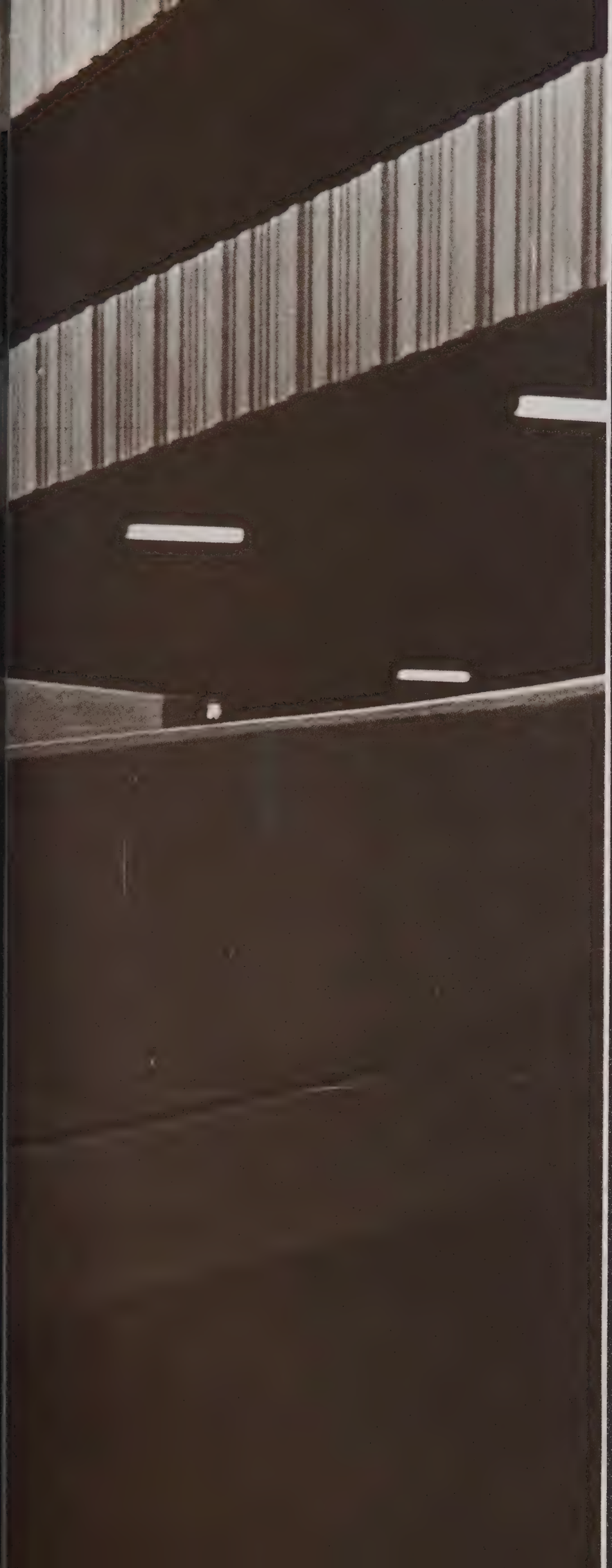

HONORS

Alpha Phi Gamma

Alpha Phi Gamma, the honorary literary society of General Motors Institute, was established to organize and raise the level of collegiate journalism. The Gamma Upsilon Chapter received its charter and was installed on April 9, 1965. A-Section initiates (left) are: (alphabetically) Jim Allison, Don DeMotte, Thaddeus Grekowicz, Bob Higgins, Bob Jordan and Don Riley. B-Section initiates (bottom) are: (l. to r.) Ed Vanags, Louie Hughes, John Latcovich, John Fedototszkin, Dan Dilts, and Mike Eagle.

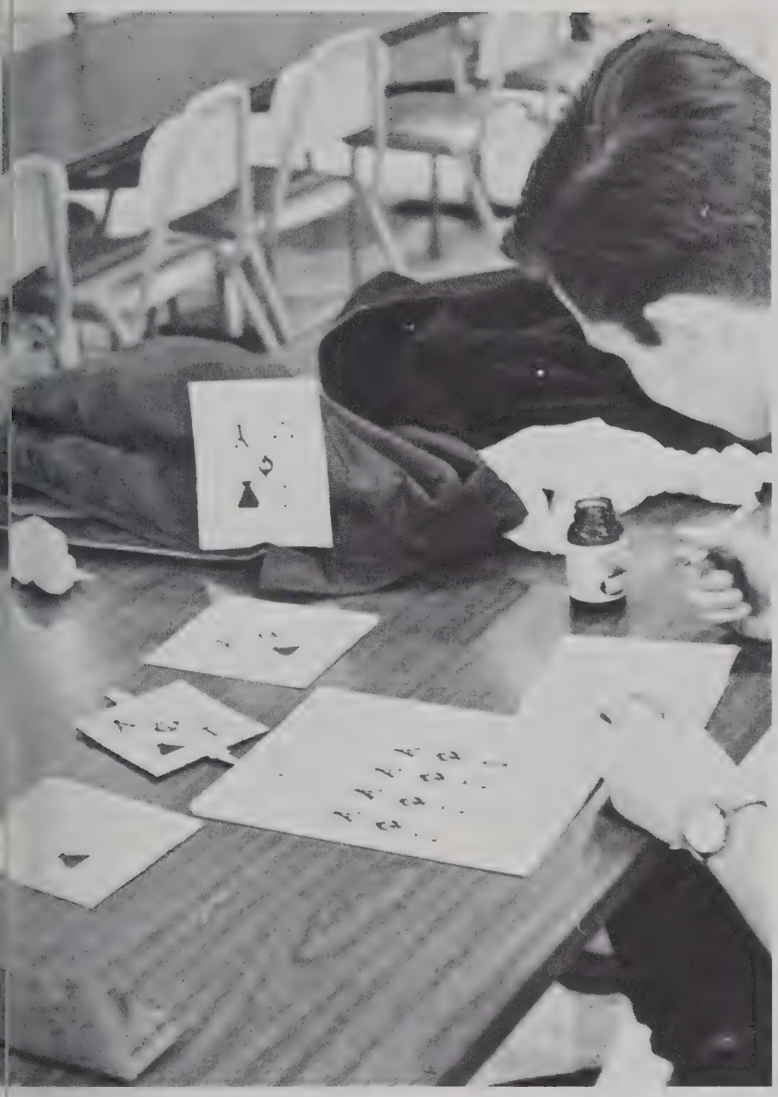

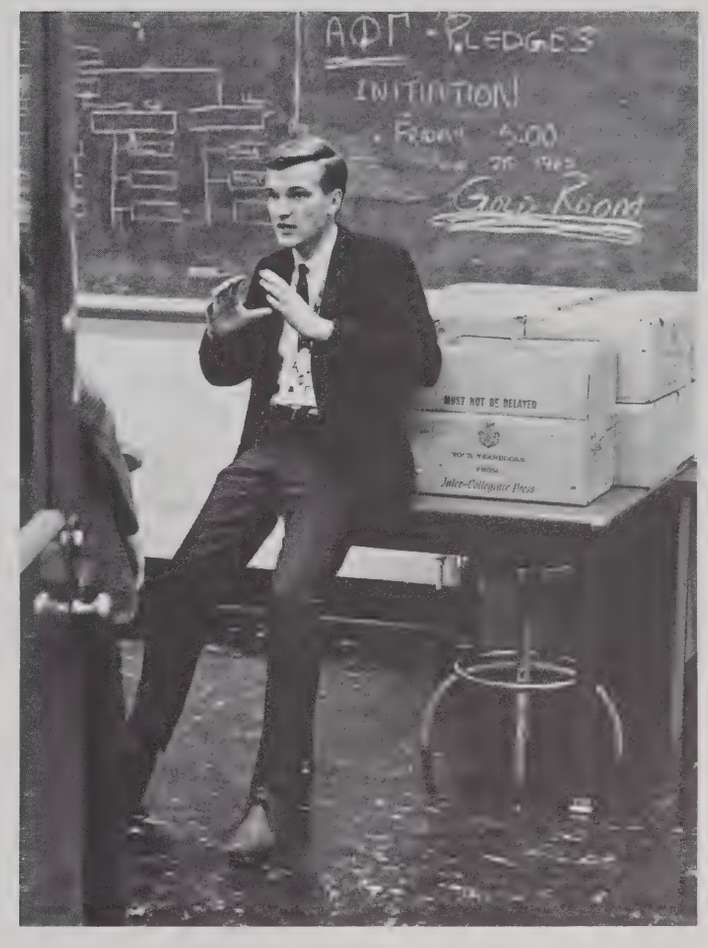
ΑΦΠ - PLEDGES
INITIATION
Gold Room
MUST NOT BE DELAYED
Inter-Collegiate Press

REFL
microprocessor 1966

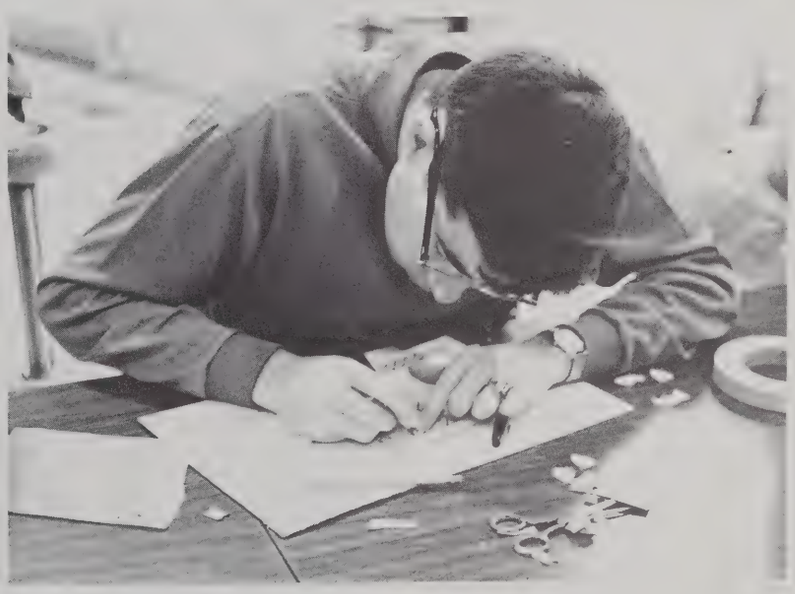

Management Honor Society

The Management Honor Society is composed of one representative from each plant. Each plant selects the most gratified student in each section. These men are the portion of GMI students who are likely to profit most from the addressed of the corporation executives.

A dinner meeting is held once a section, and a speaker, usually a vice-president of General Motors, presents the main message.

ATI initiates, members, and faculty advisors enjoy the initiatory banquet.

ATI Pledges listen intently as details of pledging activities are explained.

Alpha Tau Iota, an honorary engineering society, gives recognition to all students exhibiting outstanding scholarship.

Active membership in ATI is limited to all juniors and seniors who meet the qualifications. However, the society does honor students in all four years of the cooperative program.

In order to be initiated into ATI, a student must have a grade average of 90% or better. Membership is limited to no more than 10% of the junior class and 2% of the senior class not already active members. Pledging activities endure for one week and are followed by an initiatory banquet. All pledges are required to wear the ATI triangle and small jingling bells.

Sophomores who have shown exceptional scholastic ability may be admitted into junior membership. An award is also presented to the freshman attaining the highest grade average in his class.

Alpha Tau Iota

Pledges open doors at school entrances as part of their pledge activities.

ATI Pledge J. Svoboda..

Mark Bittenbender

Robots

The Robots are an honorary society at GMI, recognizing outstanding leadership in extracurricular activities.

The society was first formed in 1927 as the Mad Hatters and was recognized and renamed by the Institute in 1930.

The Robots are selected from Juniors and Seniors who have shown an outstanding combination of leadership in school activities, scholastic ability, and personality. Grades must be at least class average and membership is determined by the number of points earned in GMTE activities.

During initiation week, the Robot pledges entertain the student body with singing and joke telling. The week is climaxed with the now-traditional Robot Ball where each pledge receives the Robot pin symbolizing the work and effort put forth for the student body.

Dennis Woodman

Michael Leu

Raymond Balcerzak

Eric Docherty and Roger Stricker

UNDERCLASSMEN

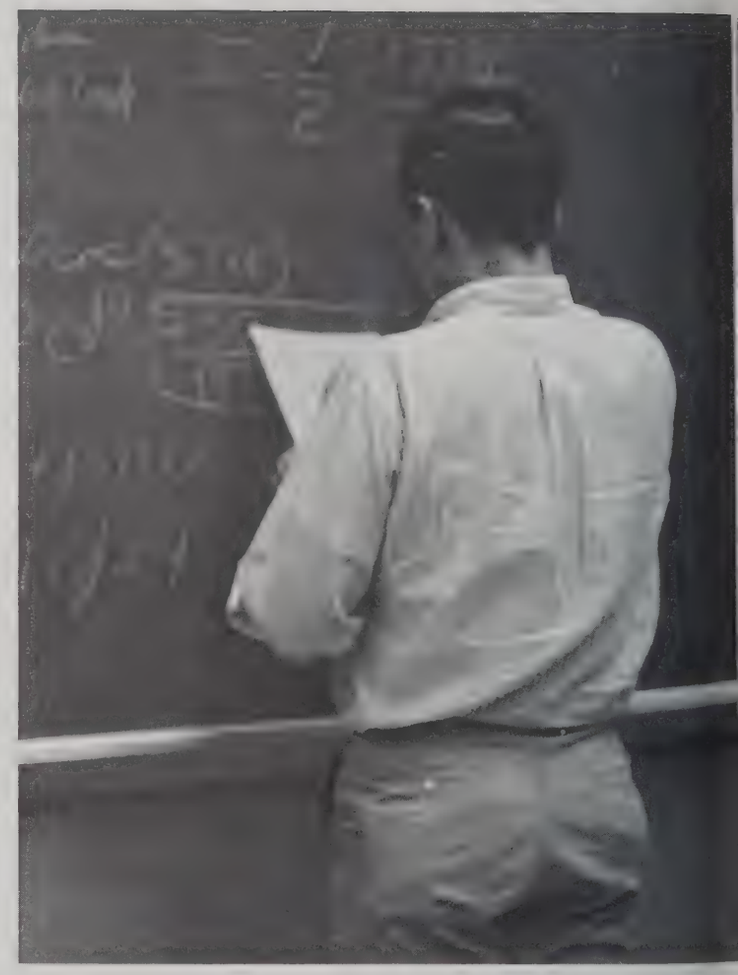

Sock it to me!

We've heard so much about the new coed lounge.

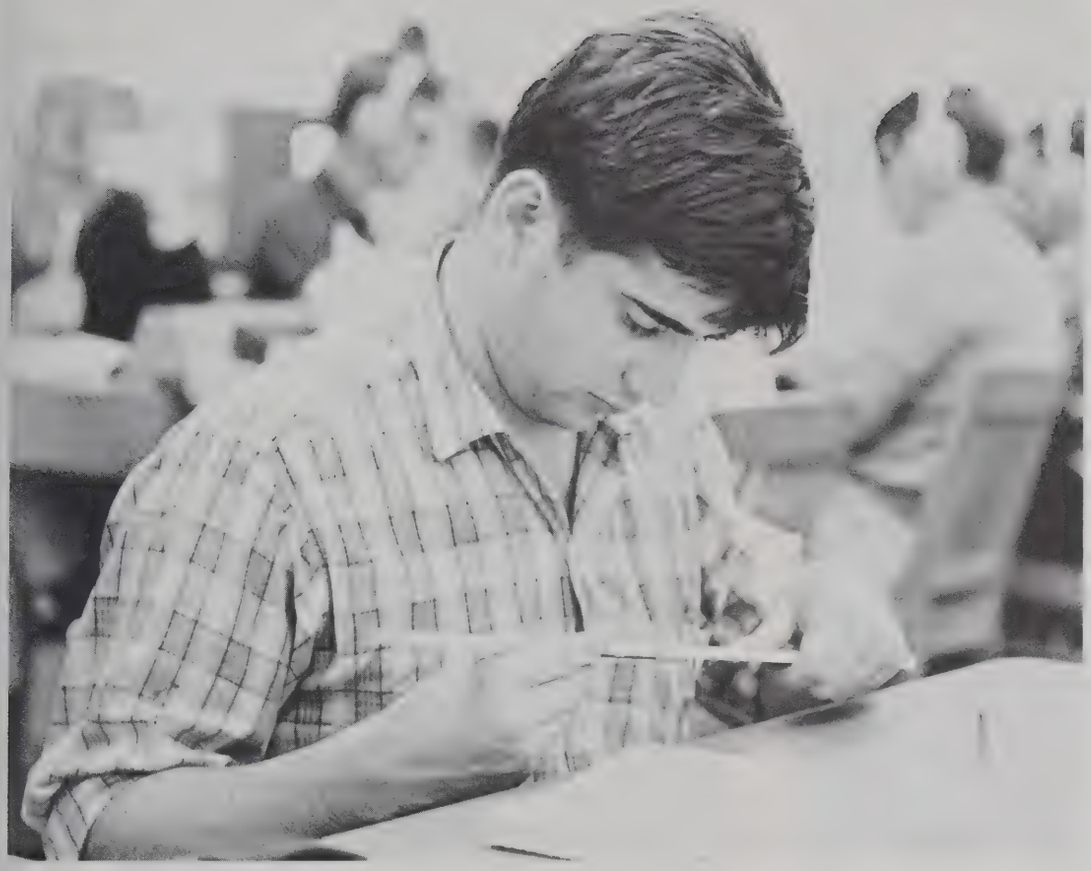

Let's see—the Colonel's answer was 26.29437!

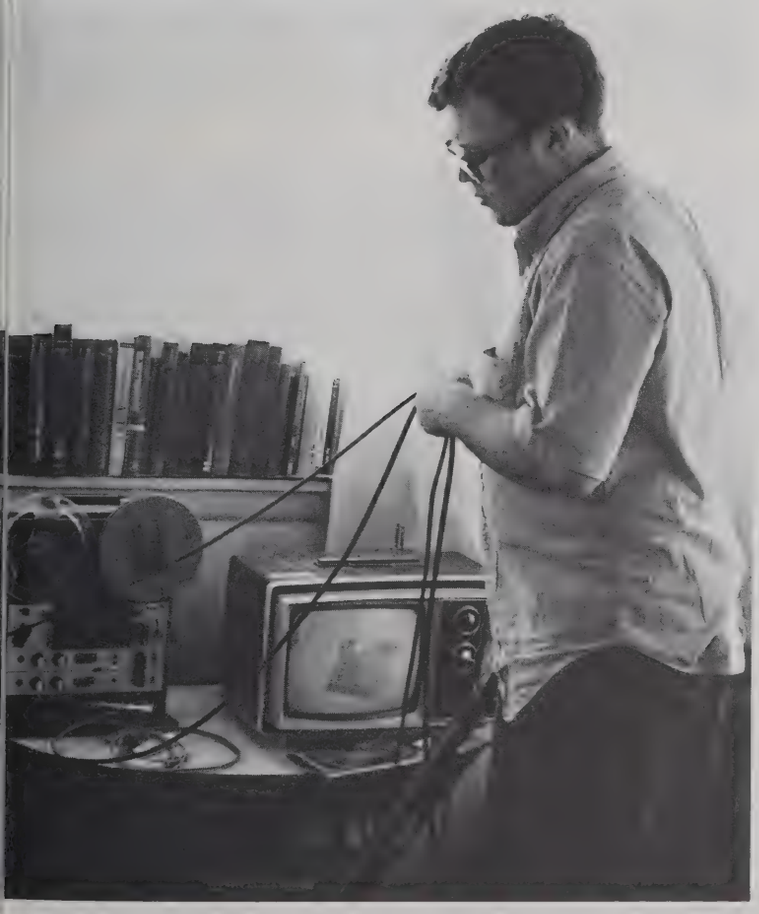

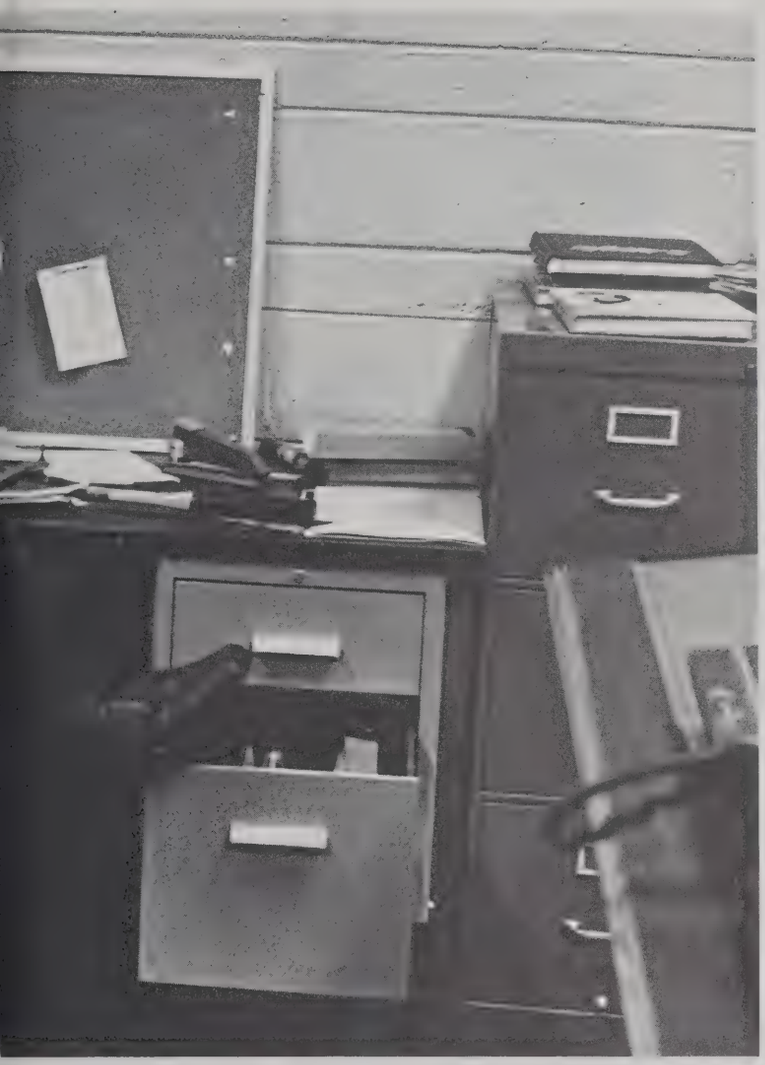

E.M

Juniors

George Adams Robert Albaugh Donald Albrecht Michael Allen

I win. You get the guy, I get the girl.

Brian Allenspach

John Amos

James Antoline

Michael Antonick

Bruce Baker

Frank Baker

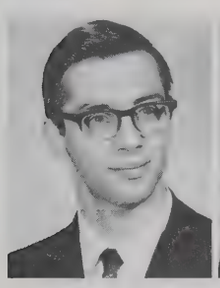
Robert Baker

William Baker

Steven Banks

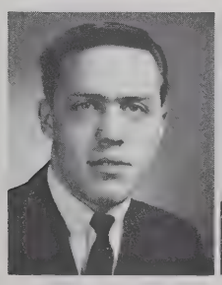
Michael Bauer

Joe Baumgarten

Bob Bellmore

Oh no! Not you again!

Ronald Bender

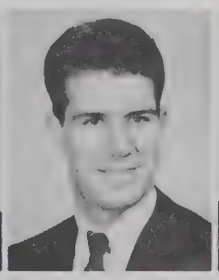
Robert Berg

Allen Besey

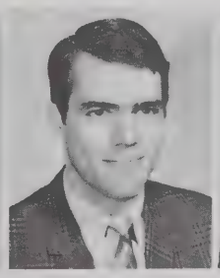
Norman Bidwell

Anthony Bierek

Geoff Biggs

Bill Bisnack

Willy Boden

David Boerger

John Boquist

Murray Borndahl

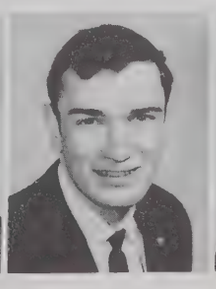
David Boull

Karl Breitwieser

Thomas Breneiser

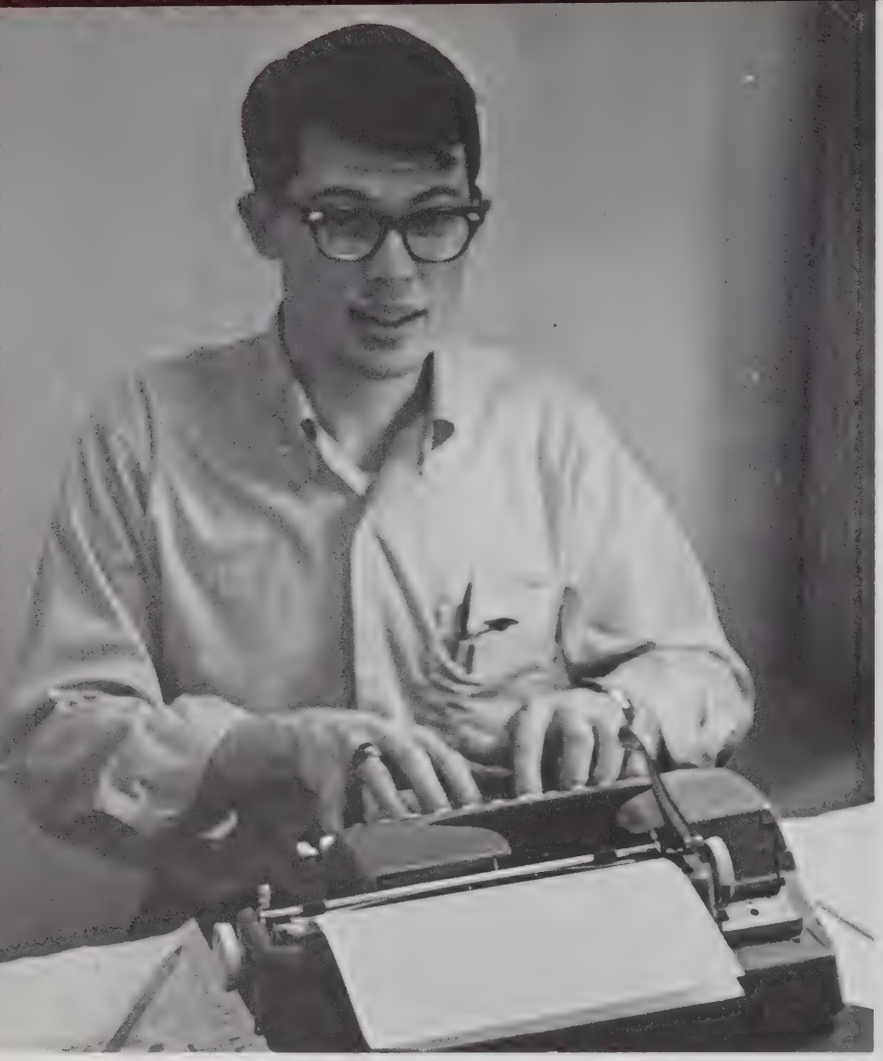

Whoops! I missed a period.

Gerald Brooks

John Brooks

Harold Brubaker

Douglas Buchholz

Lawrence Buckley

James Burnham

Bruce Burris

Robert Burton

Robert Busfield

Rich Butville

Joseph Cachia

Santiago Capuz

Dennis Carvey

Terry Casella

John Choiniere

Bill Christen

Juniors

John Christie

Newell Clifton

Bob Courneya

Ronald Courtright

Robert Cowan

Gesa Csonka

Ken Cummins

Chris Cutter

Joseph Davenport

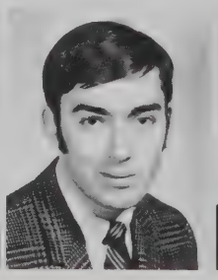

Wes Davidson

Louis Denney

Tom Dennig

Frank De Rango

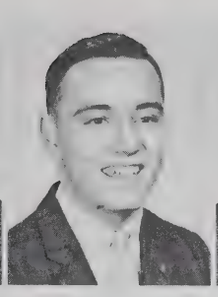
Thomas Dever

Emilio Di Camillo

Daniel Dilts

Kenneth Dosenbach

Rodney Driggett

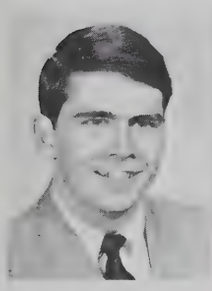
George Duncan

Gary Dunham

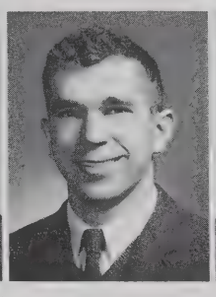
Gerald Dutkowski

Raymond Dymale

Mike Eagle

Harold Edris

Gerhard Ehrsam

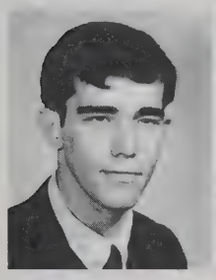
Frank Eifler

Robert Ellis

Ingemar Eriksson

Richard Fancy

Thomas Fargo

John Fattic

Philip Faught

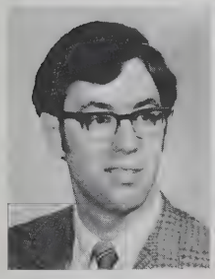
Plilip Faust

John Fedototszkin

Euredy Fernandes

Don Fields

Mike Finnerty

William Fisher

James Flint

"Just one of the guys."

Yours don't look too bad either.

Charles Forrest

Donald Francis

Fabio Freire

David Gallutia

Joan Ganasevici

Tony Gardner

Douglas Gates

Brian Geib

Russ Goddard

Donald Good

James Goyette

Robert Gratzinger

Daniel Graves

Tom Greaves

Mark Grelle

George Griffith

Robert Grunow

Jim Gutting

Philip Haley

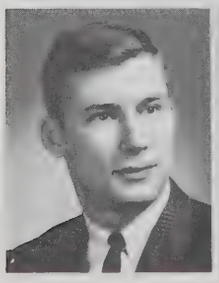

Robert Hallock

David Hance

Robert Haney

Mike Hanley

Jim Hanson

Stephen Hargis

Karl Hartmann

Gary Hasley

Douglas Hathaway

Larry Haworth

Dan Hayley

Larry Heil

Donald Heimburger

Merten Heimstead

Peter Heinrich

Paul Helmstetter

Kenneth Henry

James Hettenhouse

Juniors

Kenneth Hetzer

Richard Hipple

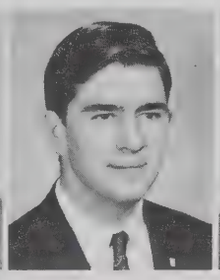
Eugene Hodges

Jim Hodgson

Robert Holm

James Holmes

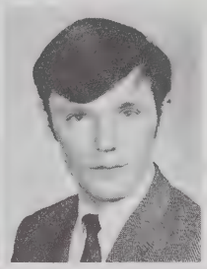
Thomas Howe

I wish I was in Dixie . . .

David Hoyte

Randall Hunsberger

Jerry Huntley

Michael Idzikowski

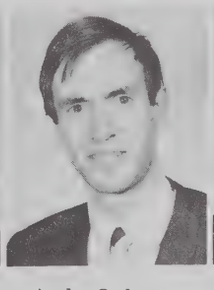
Andre Imbert

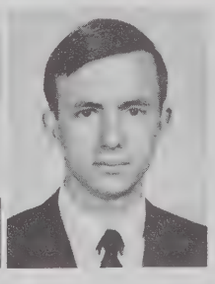
Eddie Ivey

William Jacobs

Jose Jadao

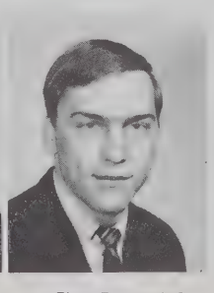
Jim Janowiak

Charles Jenkins

Ken Jessup

Dan Johnson

Don Johnson

Philip Jonaitis

Michael Julius

Karl Jullig

Juniors

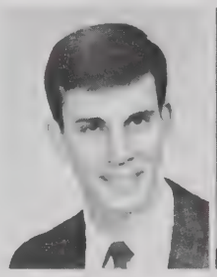
Randel Kanaby

Ronald Karvonen

Timothy Keenan

Danny Kellermeyer

Bruce Kemp

Michael Kent

Thomas Kern

John Kiefer

Stephen Kildow

Dennis King

Hans Kinzel

Patty cake, patty cake, baker's man.

Eugene Klco

Glenn Klimek

Dan Kline

John Knieriemen

Ron Knox

Chris Knudsen

William Kochem

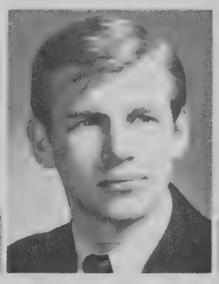
Kenneth Kokko

Alan Korhorn

It can't be that slippery.

Stanley Kourt

Phillip Kowalski

Michael Kriha

Charles Krueger

Stephen Krupa

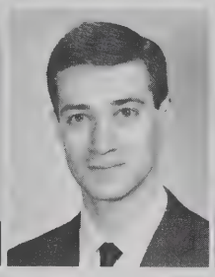

Richard Landis

Daniel Lashbrook

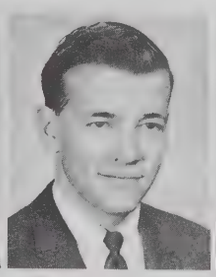

Ronald Laux

Arthur Leonard

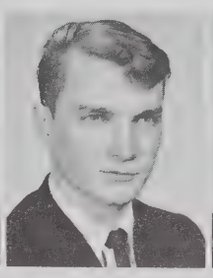

Alan Levijoki

Jose Lieb

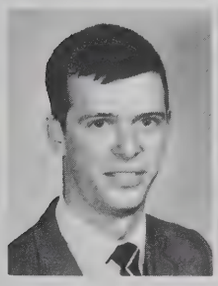

Tom Ligon

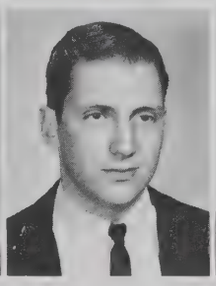

Morris Liming

Clayton Liscom

Ignacio Lopez

Phillip Lugger

Jerome Lurtz

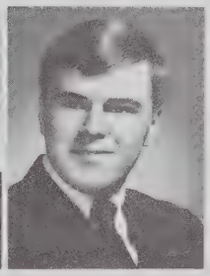

Richard Lutz

Tom Lyman

William Madigan

Donald Malen

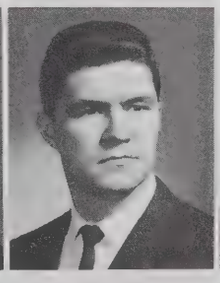

Ronald Marcum

Don Marteeny

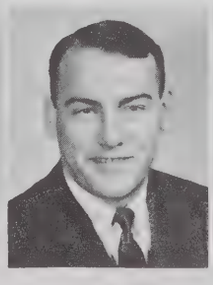

Alan Martens

Ronald Martini

Edward Marx

Andrew Matteliano

Lewis Mattson

Carlos Mazzorin

Patrick McCarthy

Dennis McClement

John McCombs

Flower power at Tech.

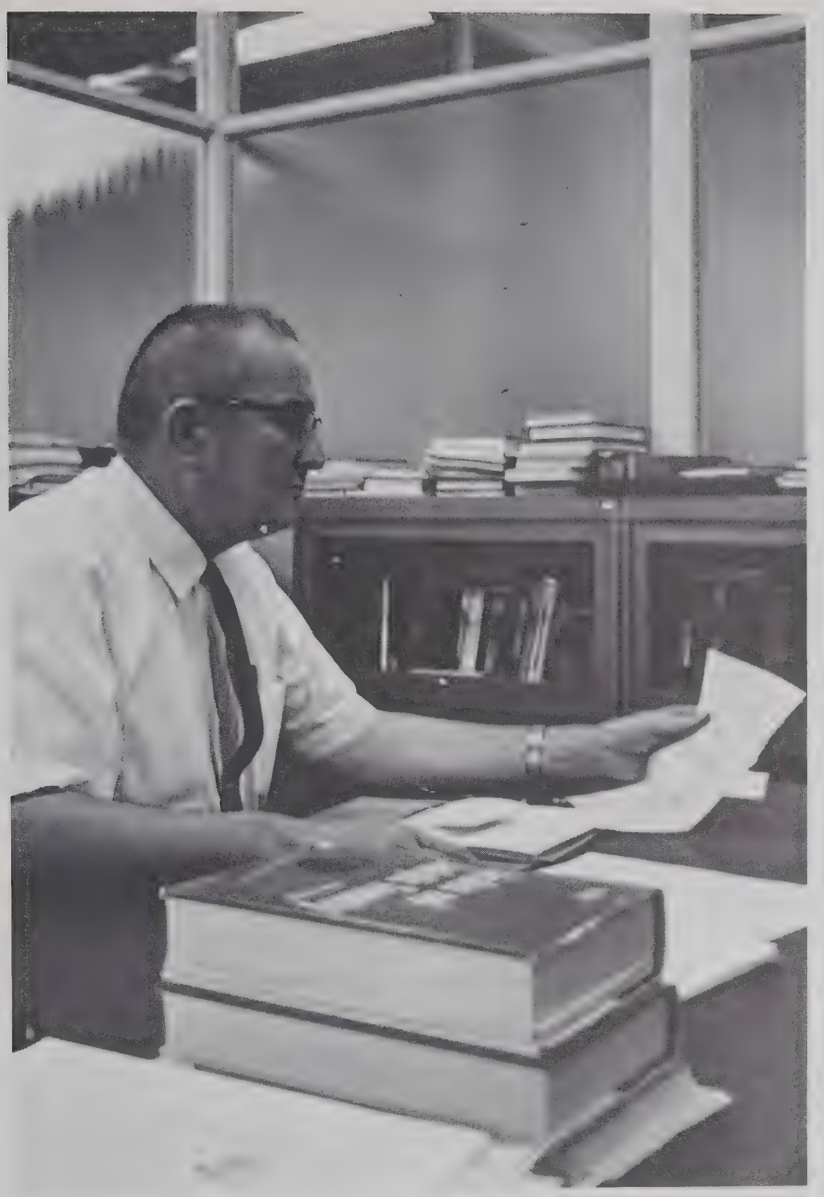

And then Little Orphan Annie says . . .

Gotta go fellas, be right back!

Terry McDougall

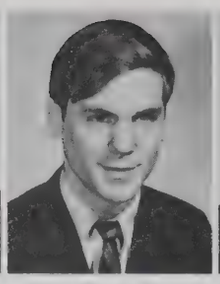

Durham McDowns

Emory McGinnis

Alan McKenzie

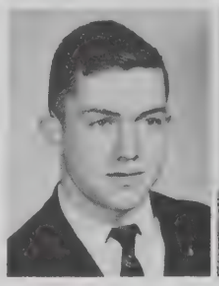

James McNamara

Ted McQuinn

Darwin McVay

James Meier

William Mertz

Gary Messeman

Douglas Meyer

Gary Meyer

Juniors

Richard Michalski

Thomas Mikoy

Dale Miller

Richard Miller

David Millington

Harry Moffat

Curtis Moll

Dave Monroe

Peter Moor

Kenneth Moore

Keith Mounts

Ken Mounts

James Murphy

William Murphy

Bruce Newton

John Nofziger

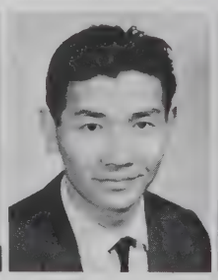

Ioshihero Noro

Diethard Nowak

James Odom

Jon Oheren

Tim Orban

Ken Orlowski

Gary Osborn

James Osborn

Nice dance, huh John . . . John?

Arthur Page

Dennis Pardeik

Donald Parrott

Ronald Parrott

Gary Patelski

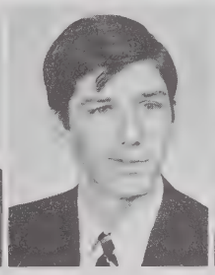
Glenn Patrick

Bruce Peek

Dennis Peek

Bruce Penza

Peter Petersen

Dennis Petrus

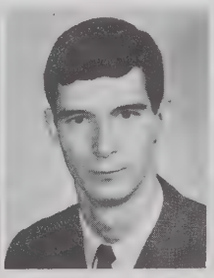
Richard Pietch

David Plawecki

David Podesta

Eduard Pohl

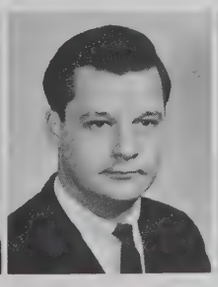
Gerald Poleon

Steven Pottenger

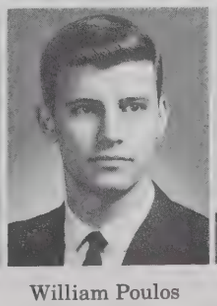
William Poulos

Martin Povirk

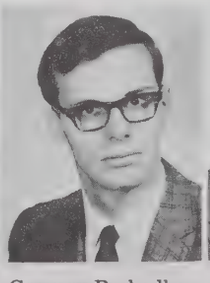
Gregory Prehodka

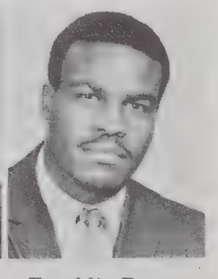
Franklin Preston

Robert Preston

Daniel Przygocki

Marion Randolph

Richard Ray

David Reusser

David Reynolds

Everett Reynolds

Lodia Richards

Stuart Richards

Michael Rieke

Allen Roedel

John Roland

Phil Ross

Paul Rouchet

Thomas Rudziensky

William Sansburn

Alan Sauve

Fred Schaafsma

David Schlotterbeck

Ronald Schoenstein

Larry Schryburt

Glenn Schwartz

Frank Schweibold

David Seamans

Joseph Servick

Neil Shattles

Franklin Shekell

Keith Sheldon

Paul Shemkovitz

Grant Shepard

To quote Lenon . . .

Bill Sherman

Richard Shippy

Michael Short

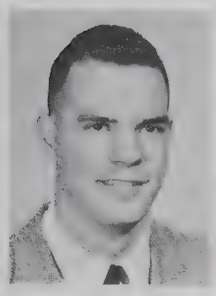
Leonard Siebert

Fred Siktberg

Richard Sills

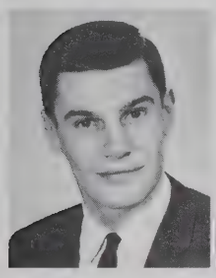
David Silver

Jesus Siqueira

Don Sitter

Wait'll you see the toilet paper!

Dennis Skeen

Dave Skiven

Glenn Sloan

Grayson Smith

Michael Smith

Robert Smitham

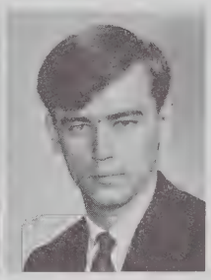
Robert Snodgrass

Robert Sobek

Kenneth Sohocki

Tom Sokach

Robert Sommer

Juniors

Frank Sonye

Otto Soulavy

Joseph Speranza

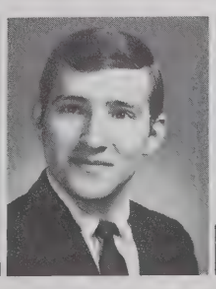
Larry Spiegel

Bob Spielman

Stephen Spieth

Michael Spring

Juniors

Roy Stedry

Jack Steele

Dieter Stenzel

Douglas Sterrett

Walter Steuerwald

Karen Stewart

Robert Stoner

Robert Storc

Terry Stowell

Wayne Strandberg

Dale Stroud

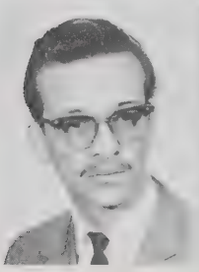
William Stubbs

Robert Stults

Gregory Stultz

James Sullivan

Bill Sultzer

Stephen Suttle

Jim Svoboda

Ronald Swan

Peter Tabolt

John Takach

David Taylor

Fred Thate

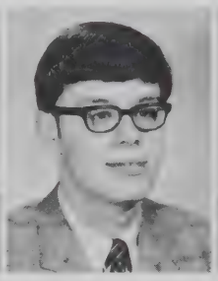
Terry Thomas

Paul Thompson

Howard Todd

Ernest Tozer

Frank Trettel

Victor Turk

Terry Van Ballegooijen

Frank Van Der Pryt

Michael Van Slyke

William Van Tiem

Donald Veltman

Jack Wade

Roger Walker

Dan Warrell

George Wassil

Robert Watson

James Webb

Thomas Weber

Mark Weisskopf

Thomas Welker

William Welsh

Chris West

Christopher Wezner

Jim Williams

John Williams

Tom Winslow

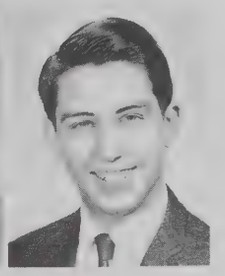
Thomas Wood

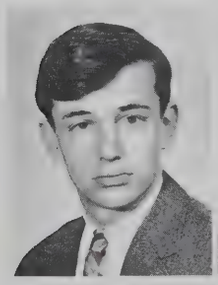
Dennis Woodruff

Wilfred Wyland

Michael Young

Marco Zaldivar

GMI National Bank

James Zamjahn

Paul Zander

Mark Zellers

Rolf Zimmermann

Ed Zitt

Edward Zulinski

Jacques Zwijsen

She's what?

Sophomores

Dave Abel

David Adams

Donald Adams

Brian Ainsworth

Gerry Albers

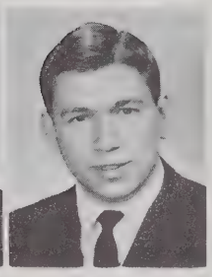
Eric Alchin

Ball three!

William Allen

Jim Allison

Conrad Allman

Douglas Altman

Robert Amano

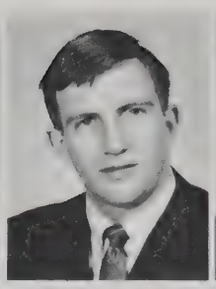
Alan Anderson

John Anderson

Philip Anderson

Stephen Anderson

Gerald Anidy

Michael Anton

Paul Antonucci

Steven Applegate

Roman Armand

David Arndt

Glenn Aro

Wesley Arrington

Bob Atkins

Richard Ayers

James Baker

Jon Bakus

May we help you?

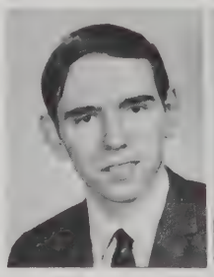
William Barcus

Geogory Barenbrugge

Mike Barnard

Tommy Barnes

Thomas Barrett

William Barron

Jonathan Bastick

Alan Batdorf

Brian Beard

John Beattie

David Behnke

Bruce Bennett

Sergei Benoit

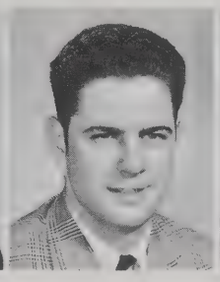
Dennis Bergeron

Steve Best

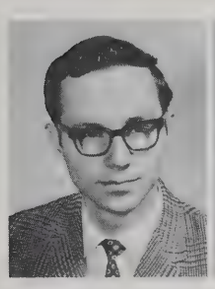
Michael Bezusko

Larry Bice

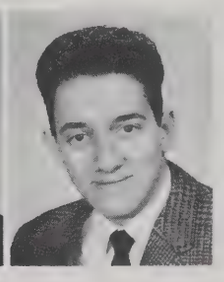
Joseph Biondo

Dear Sally,

Sophomores

Richard Black

Russell Blanden

Dean Bloom

Dennis Bloss

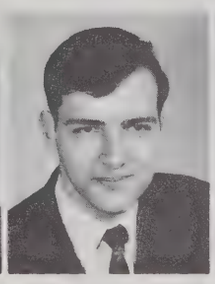
Edward Bonk

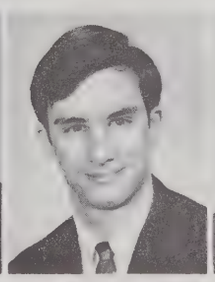
Paul Borchert

Ken Bowman

Larry Bowman

Ronald Boyd

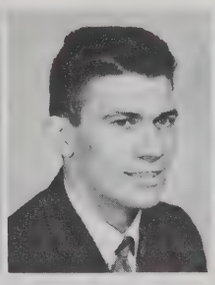
Danny Boyer

Robert Braglia

Dwight Brannon

Joe Brault

Larry Breeding

Dick Bremer

David Bridges

James Brodi

Terry Brokoff

Frank Brooks

Joseph Brouk

Al Burkett

Michael Burton

James Butler

Randy Campbell

Earl Carey

Mark Carlyle

Rick Cawthray

Philip Chinn

Nestor Chytra

John Clark

Paul Clatterbuck

Dale Claudepierre

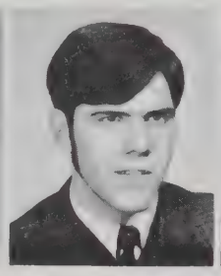
Michael Cline

Bruce Colburn

Ben Collings

Sophomores

Larry Collins

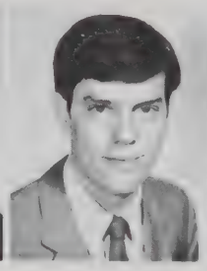
Tim Colliton

Brian Concannon

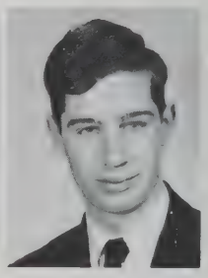
William Conwell

Thomas Cook

Ernest Coulson

Lee Crain

Joel Crawford

Boyd Cryer

Mike Cubbin

Tom Culp

William Curran

Tom Danner

Roger Davis

James Dehlinger

Klaas Dekker

Larry DeMott

Don DeMotte

George Dettloff

David Dillingham

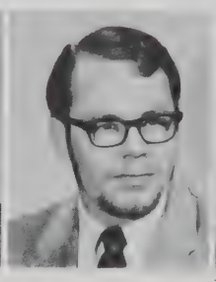
Larry Dixon

Steve Dobbins

John Doell

David Dood

David Dowden

William Drahushak

Dean Drake

Martin Dumas

Kenneth Durham

John Easterby

Gary Easterly

Tom Easudes

Roy Ebersole

Richard Eichenberg

Ken Eld

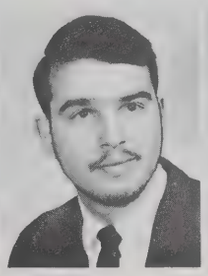
Harold Elkin

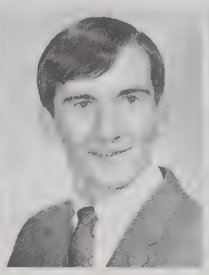
Robert Ellis

Thomas Emig

David Ennis

Vaughn Everhart

William Ferris

Thomas Fick

Thomas Flees

David Ford

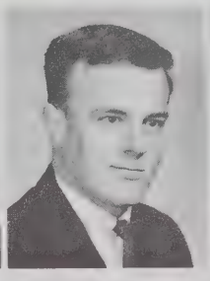
Tom Forestall

Jim Forry

Joe Forstie

Jim Forsythe

Charles Fritz

Tom Froese

Michael Frossard

Lavon Fulford

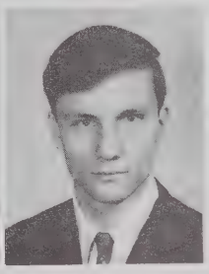
John Gebus

I know work never hurt anyone, but I'm not taking any chances.

Tom Gibbons

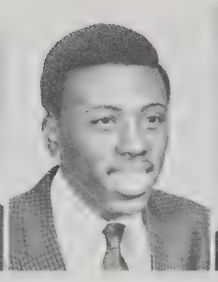
Jerome Gibbs

Mark Gillman

Gregory Glos

John Goliszewski

Lloyd Gooding

Charles Gorecki

Myrle Gorsline

Edward Grant

Richard Gratz

Peter Gray

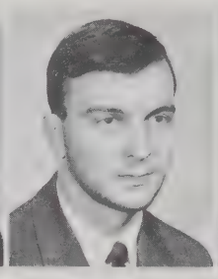
Allen Green

Ted Grekowicz

John Gunzburger

Frederick Haas

James Hackett

John Halajko

John Hames

Norman Hamlin

Rodney Handy

Bill Hanlon

These Philco radios never work.

John Hansen

Blair Harber

James Harley

Terry Harp

Daniel Harrett

David Hartley

William Heidt

William Heim

Dave Hepburn

Robert Herrold

Dave Hicks

Robert Higgins

Dean Hilke

Peter Hilss

Mark Hitchins

Roger Hoke

Kent Holcomb

Sophomores

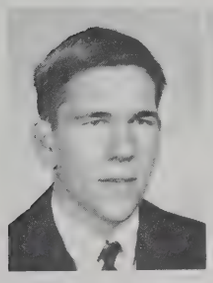
Robert Holek

Paul Holland

David Horton

Jerry Hotujac

John House

Ronald Howden

Michael Hribernik

Dave Hughes

Louis Hughes

James Humenik

Jack Hundertmark

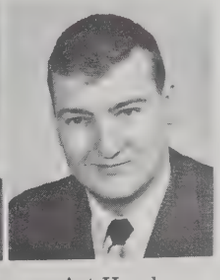
Art Hursh

Jerry Jackson

Thomas Jacobs

Charles James

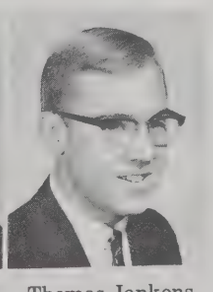
Thomas Jankens

"High above the old Flint River . . ."

Now maybe my hand will be steady.

MASTER STANDARD
DATA
A SPECIALIZED TECHNICAL PROGRAM
GMI

Sophomores

David Jarrett | Dave Joan | Gary Johnson | Robert Jordan

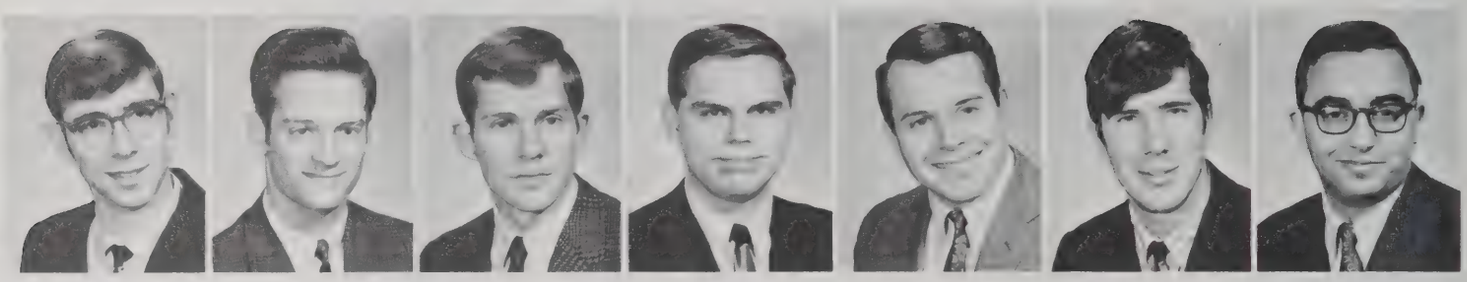

James Jungeberg | Jack Kallmeyer | Paul Karbowski | James Karenko | Pat Karney | Larry Kerber | George Keris

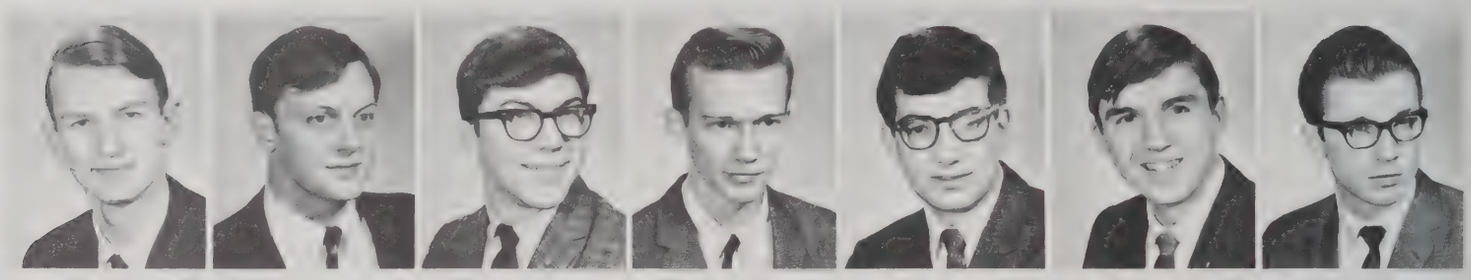

Brian King | Thomas Kishel | William Knaub | Joe Kopchick | Thomas Kraker | George Krauchenko | Edward Kudasick

Joseph Kushuba | Larry LaGrange | Robert Lang | Les Langenderfer | John Latcovich | Bob Lawton | Greg Leck

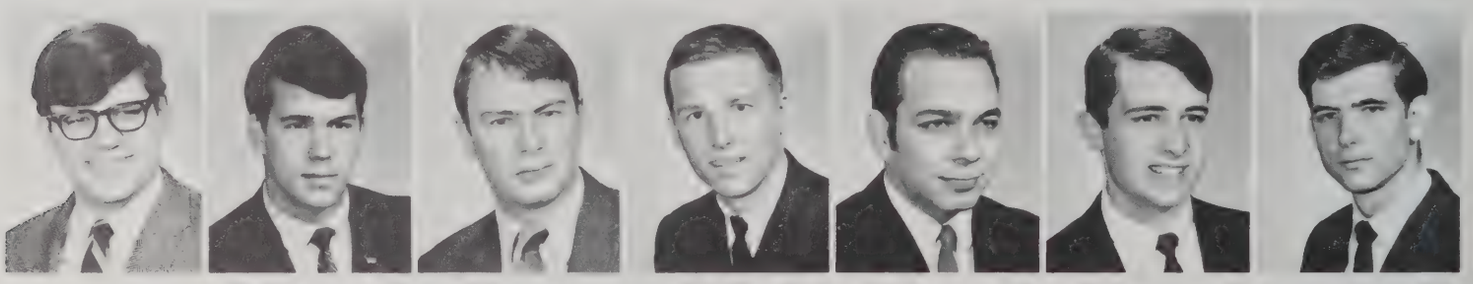

Edward Leiss | Duane Lewis | Thomas Licht | John Lines | Robert Lipset | Tim Logsdon | Earl Long

David Look | John Lukasavitz | Paul Ludasavitz | Ken MacKool | Paul Majchrzak | Tim Mangan | Robert Masta

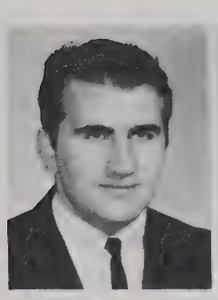
Adrian Mastracci

Ernest Mattheis

Arthur Matthews

Carl Matzelle

Pat Mazzeo

Dan McBride

James McCaulley

Robert McCulloch

Devin McEntee

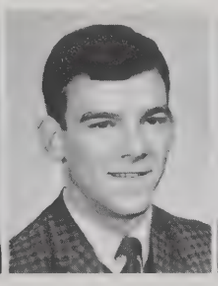
Ronald McMahon

John McQueen

Christine Mebus

Robert Meder

Michael Meldrum

Ted Melton

Walter Merrill

Carl Messenheimer

Lewis Meyer

Bill Miller

Rick Miller

Gary Moore

Gordon Moore

David Moran

Gary Morey

Tom Murdoch

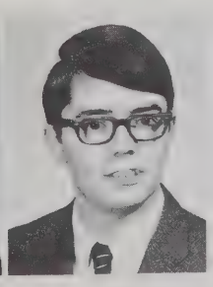
William Murray

Now what do I do?

Mike Naas

George Nagle

Joe Nasal

Lawrence Nattrass

John Neumann

Todd Nicholson

Laurence Norfleet

Alan Nyquist

Steven O'Toole

Rick Ott

Dean Ouellette

Mike Owen

Stephen Paddock

Terry Pahls

C'mon Charlie Brown, hit a long one!

Howard Palidar

Craig Parliment

Aaron Parsons

Bob Paull

Joe Pelan

Ed Pelech

Gary Pell

Kim Penegor

Laddie Pepke

Rick Perry

Bruce Peterson

Phillip Peterson

Sophomores

Mark Phelps

John Phipps

William Piant

Peter Pistek

Jim Polanski

John Polutnik

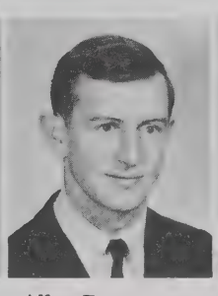
Allen Pomerantz

Rick Porter

Gary Potts

Randal Powell

David Powers

Gary Pummill

John Pylat

William Ramseyer

Steven Randolph

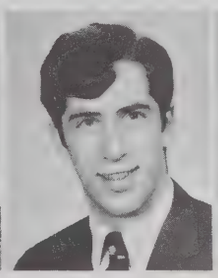
James Rapp

John Rasmussen

Lyn Rasmussen

Gregory Raterman

Ken Ratkovich

Charles Rauch

Phil Reismiller

Greg Reppart

Don Riach

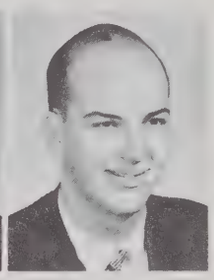
Don Riley

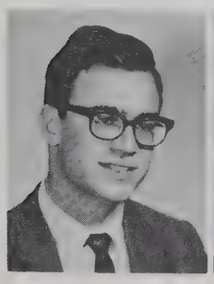
Stephen Riley

Wilbur Robarge

James Rodgers

Jim Roland

And this dial here changes you over to WTAC.

Edward Romblom

Hal Romer

Ron Royalty

James Ruch

Gerry Ruihley

Paul Rupert

David Rupp

Mark Rusin

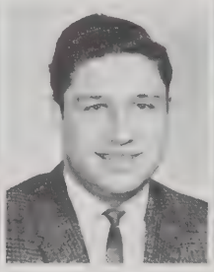
Walt Rutkowski

James Rzeszutek

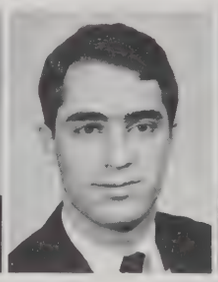
Roger Sand

Arthur Santure

Gary Sargent

Dennis Saxton

David Schaffer

Keith Schauman

Ed Schindler

Gary Schirtzinger

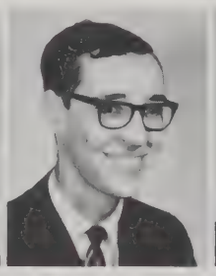
William Schlatter

John Schmidt

Ted Schmidt

Wayne Schmidt

Richard Schmitt

John Schweikert

Thomas Scott

Phillip Scramlin

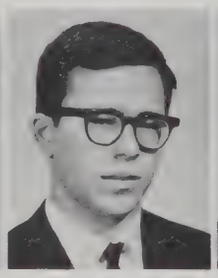
Mark Sesny

Ronald Shade

Sophomores

David Shagott

Donald Shaw

Milton Shaw

Charles Sheaff

Tim Sherrow

Gregory Shimko

David Shively

Terry Sims

Brian Smith

Dave Smith

Donald Snyder

It says tilt, Dan!

Randall Sobocienski

Jim Sommer

Gary Southern

George Spangler

Ronald Sprague

Warren Stanford

John Starkus

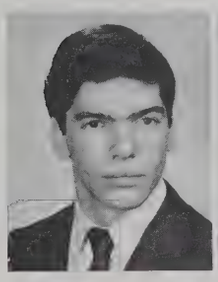
Mark Steck

John Steines

Frank Stellingwerf

Douglas Stemm

James Steuber

Clyde Stevens

Greg Stout

Randolph Studier

Rolin Sugg

Tom Sutton

Kenneth Sutton

William Sutton

Mike Tamol

David Taylor

Frank Taylor

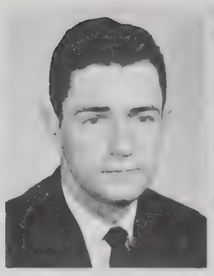
Joseph Taylor

Wayne Taylor

John Teagardin

Catherine Thomas

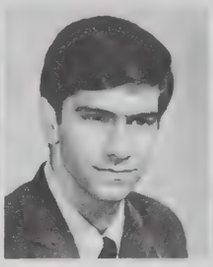
Mike Thomas

Robert Thomas

Donald Tombasco

John Tomson

Craig Tunget

Floyd Turner

Randall Tuttle

Jerry Uchtorff

Ronald Ulrich

David Valley

Michael Valuet

Eduard Vanags

Dennis Van Wormer

David Vernon

Edward Vestrand

Michael Vizely

David Voisine

John Wackerman

Herb Wagner

Mommy—Bobby wet his pants!

Sophomores

Paul Walder

Randolph Waldron

James Wallace

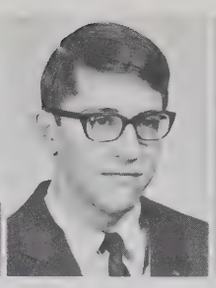
Tom Wallace

Dennis Walls

Thomas Walters

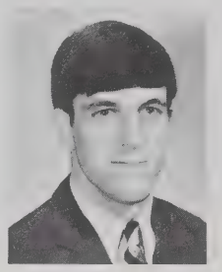
Oliver Warner

Thomas Warren

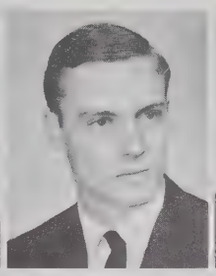
Mark Waschak

Steve Weflen

Gordon Weller

Thomas West

James Wick

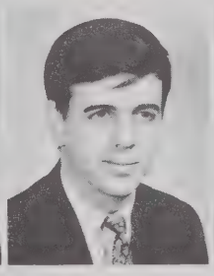
Bill Wiechec

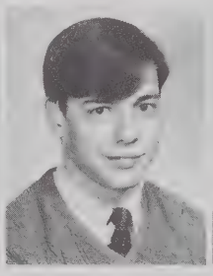
Bruce Wigton

Thomas Wilford

Clayton Williams

David Willson

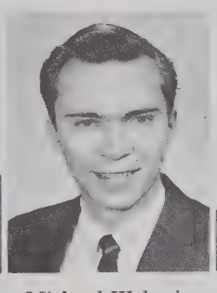
Michael Wolanin

Robert Wolf

William Woods

Robert Wozniak

Brad Yeo

Bob Yoches

Thomas Zawatsky

Thomas Zebehazy

James Ziegler

Now, how do you get the spoon out?

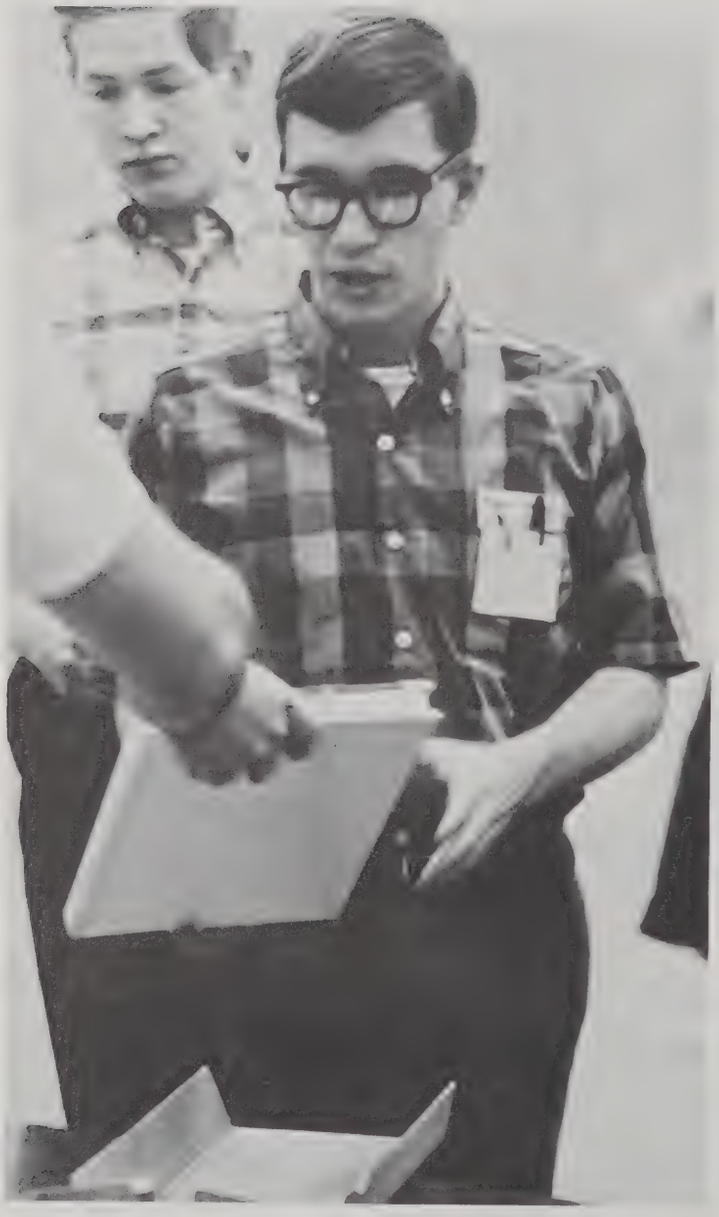

Mine to keep?

Ever see a left-handed IE pencil?

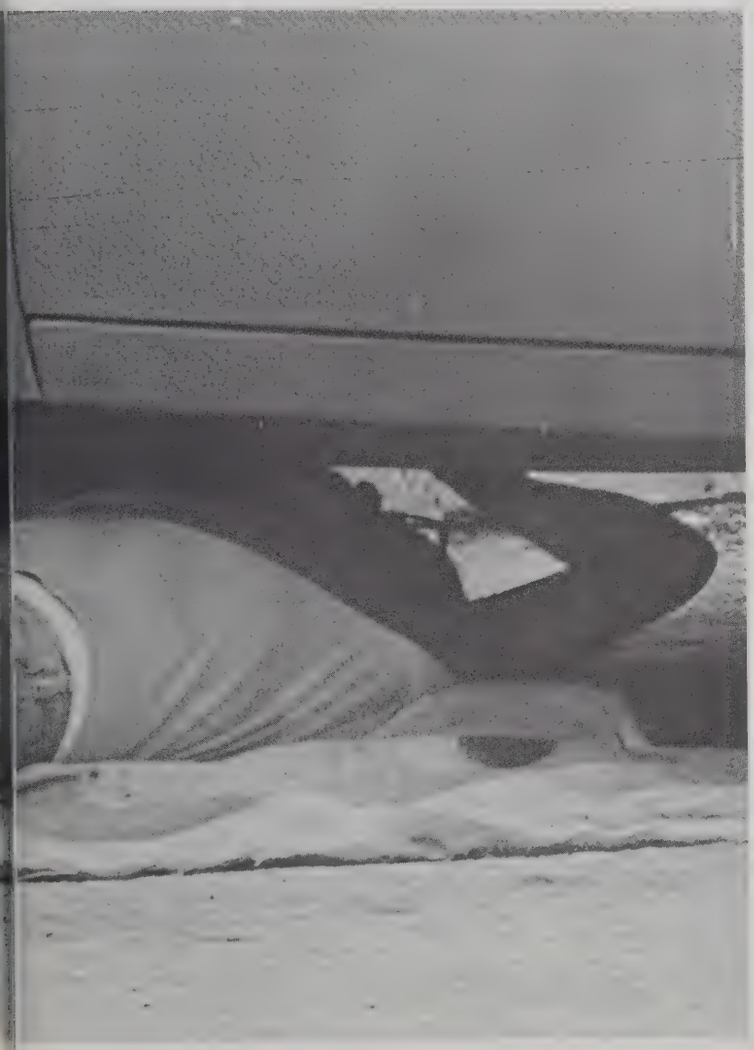

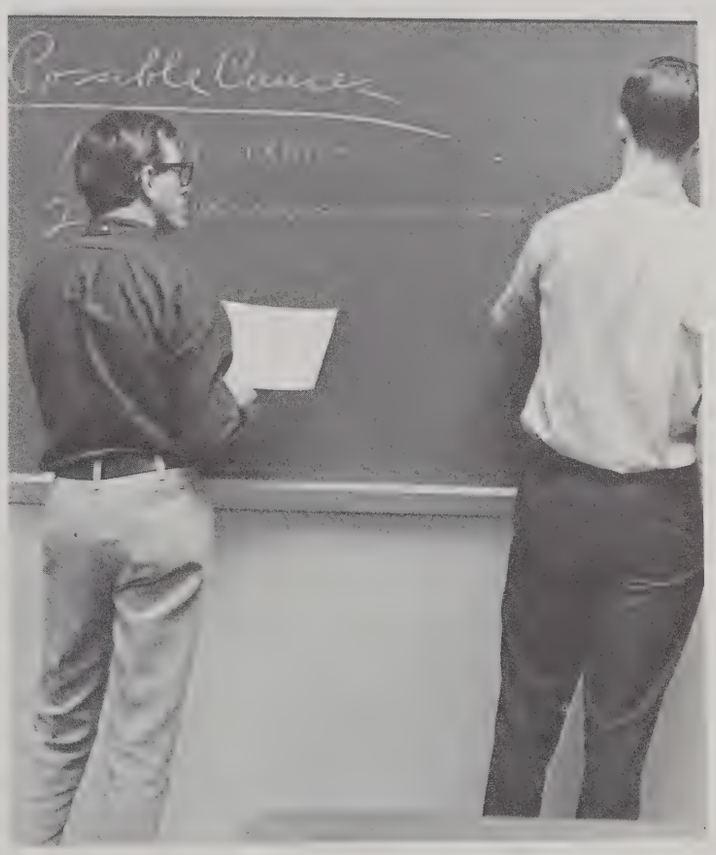

Well, Good Morning, Miss . . .

69

Freshmen

Bruce Abbott

Mario Albano

Robert Alcott

Glen Alkire

Chip Allen

James Anderson

Paul Anderson

Robert Anderson

Robert Anderson

Frank Andrasik

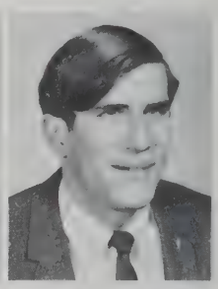
William Anger

Nicholas Ark

Danny Arnold

Michael Avey

Michael Bagley

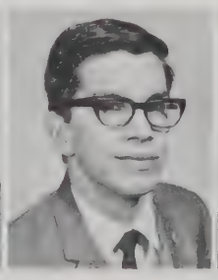
Gary Baker

John Baker

Lyle Baker

Noel Baldwin

Matthew Balgenorth

Gregg Ballinger

Dennis Balsbaugh

Charlie Barker

Robert Barker

David Barr

James Barton

Chester Basiewicz

Karl Baum

Jerry Beatty

Eddie Beckley

Russ Behm

Daniel Bennett

Todd Berkley

Maurice Biancolin

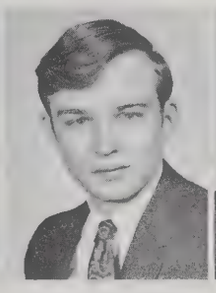
Michael Bischof

Roger Blevins

Norman Blizard

David Bloch

David Boerger

Thomas Boersma

James Boone

Ron Bottke

James Bouck

Daniel Bourbon

Geoff Bowen

George Brochick

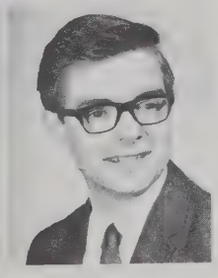
Philip Brooks

This place drains every ounce out of you!

Victor Brunamonti

Robert Burnham

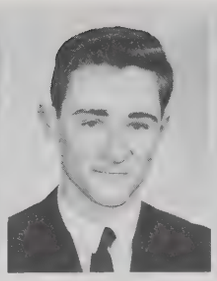
Kenneth Caldwell

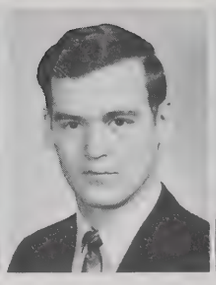
Louis Caldwell

William Calvin

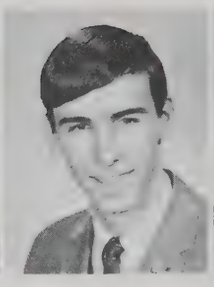
Thomas Carender

Martin Carr

Thomas Carson

Gary Carter

Thomas Casserlie

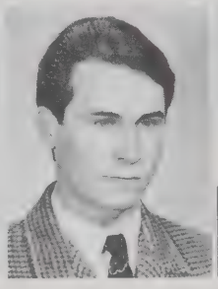
Ray Cave

Duane Chaffee

James Cheek

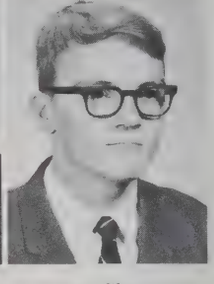
Roger Chestnut

Ron Cheyne

Rudy Christian

Gary Cibula

Charles Cirar

Richard Clemens

Michael Clement

Paul Clemente

John Closser

Michael Clouser

Alan Cole

Alan Conner

Allen Dandeneau

Richard Daniel

The Whipple-Creek Shuffle . . . a favorite at Tech.

Dale Dasher | Dale Davenport | Robert Davies | Michael Dawson | Steve Day | Kenneth Deer | John Delk

Frank Demasek | William Demay | William Dennig | Jeff Dickson

Freshmen

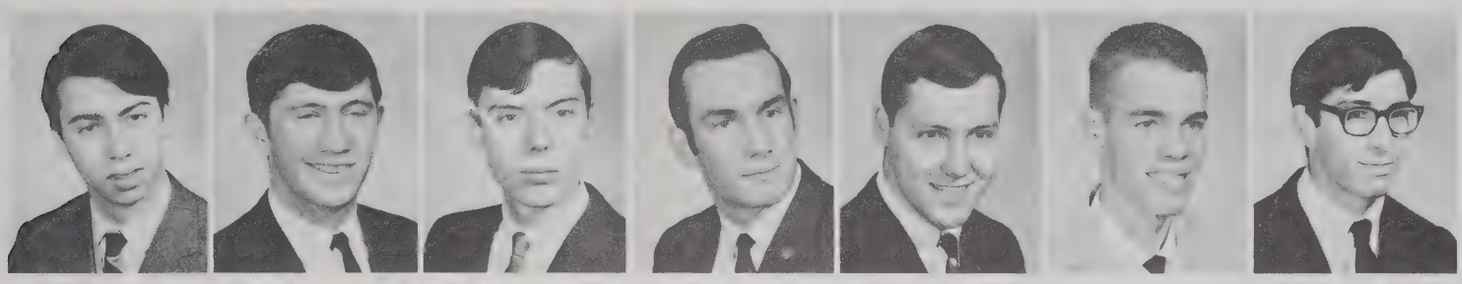

Dennis DiLaura | Jim Dillon | James Disher | Larry Dobbs | Chuck Doherty | Michael Dohring | Joseph Doll

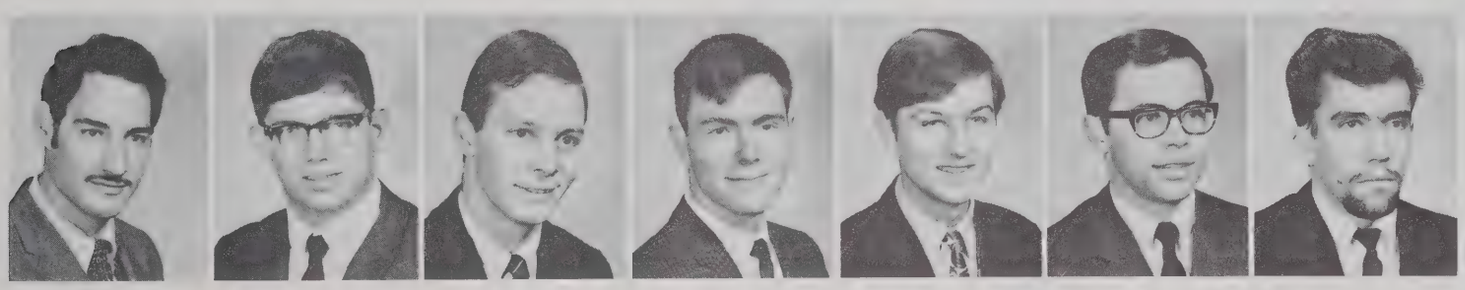

Vincent Donato | Thomas Doughty | Dennis Dreyer | Rick Dreyer | Gordon Duda | John Duerr | Patrick Duvendeck

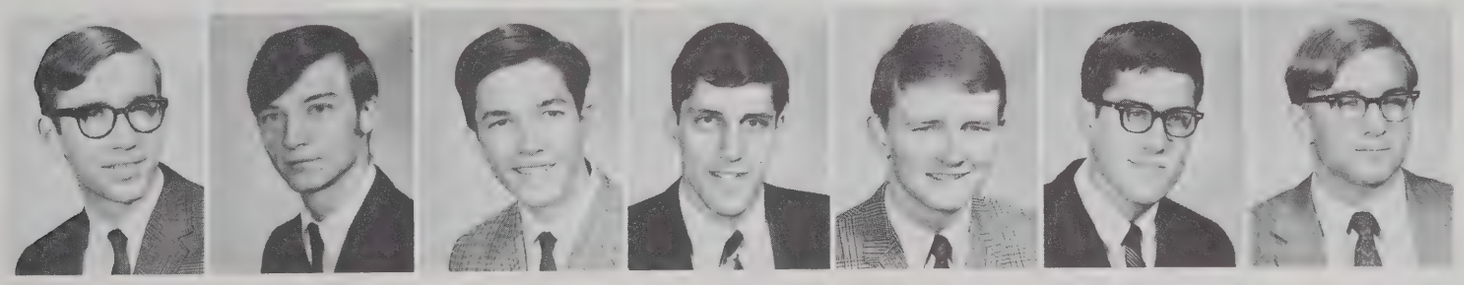

Roger Ellis | William Ellis | Dan Everman | Victor Fahrer | David Fairbourne | Paul Fairchild | Robert Fink

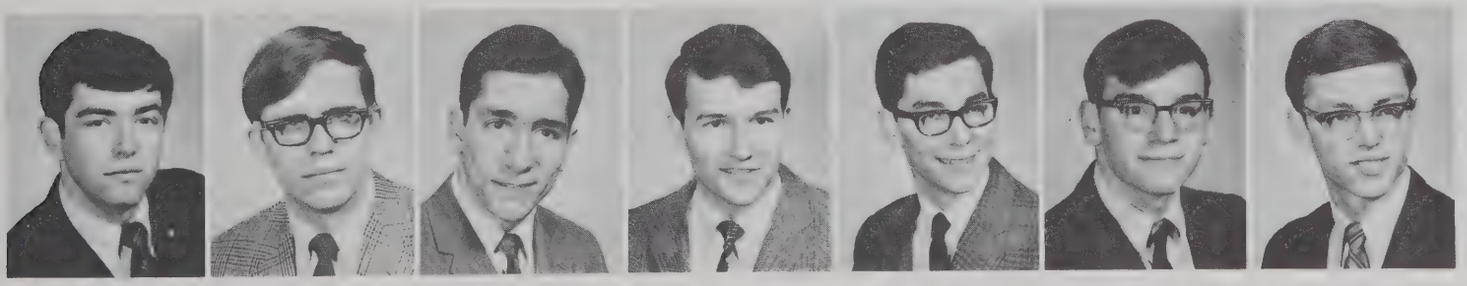

Rex Fish | Charles Fitch | James Fleck | Nick Fleming | Malcolm Florea | Christopher Flynn | Richard Foster

Come fly with me.

George Frahm

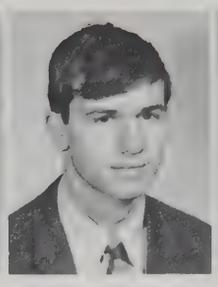

Patrick Frazee

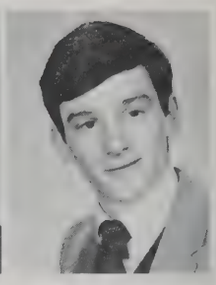

Terry Frazier

Edward Freidhoff

Doug French

Chester Friel

David Fuller

Thomas Furman

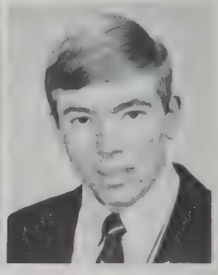

Richard Gabriel

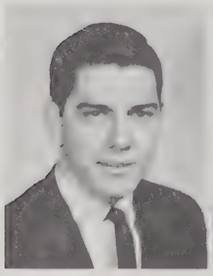

Lowell Gafford

Michael George

John Getzan

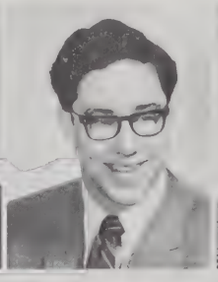

Bob Geyman

Ted Gietzen

Richard Gilbert

David Gill

Gary Gilreath

Jerry Glandon

Arthur Glass

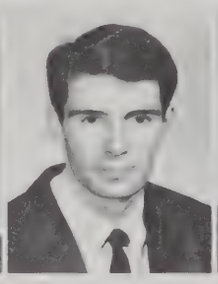

Larry Glimpse

Timothy Gomes

Colin Gordon

Gregory Gottschalk

Frank Graczyk

David Green

Tom Griffith

Tom Grobe

Karl Gross

Anthony Gunia

John Gunsolley

Freshmen

Charles Haag

David Haines

Greg Haines

James Handy

David Haney

Doug Hansen

Paul Hanson

Jerome Hardebeck

Tom Hardesty

Mark Harpootlian

Craig Harvey

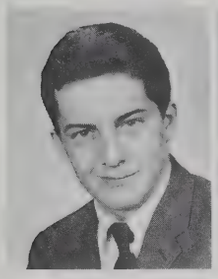
Kenneth Haves

John Hawkins

Richard Hayes

Bill Heffernan

James Heffner

Al Hemmert

Ralph Hendrix

Kenneth Henly

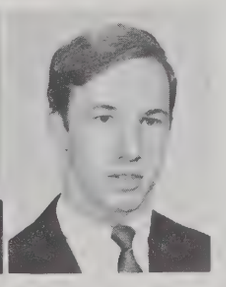
Kenneth Herbert

Randall Herbert

Christopher Herman

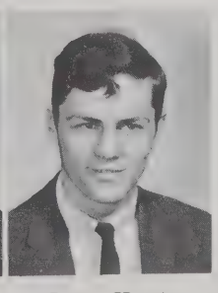
Larry Herrin

I'll give you about a year and a half to stop.

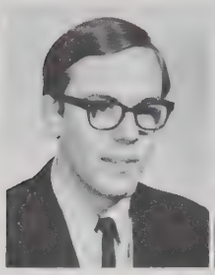
Deon Hersberger

Frank Highland

William Hill

Jeff Hofacre

Robert Hogarth

Robert Holbrook

William Holek

Alan Holzhausen

Daniel Horine

Charles Horne

Tom Hostnik

Allen Houston

Jack Howe

Jerry Hughes

Terry Huls

David Inlow

Joe Isenburg

James Jewell

Everette Johnson

Roger Johnson

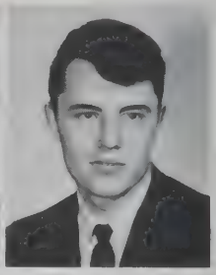
Larry Jones

Terry Jones

Wilson Jones

William Kastner

Jay Kauphusman

Mark Kearney

Roderick Keenan

John Kells

Freshmen

Douglas Kemp

Dan Kenworthy

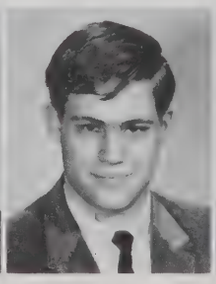
Richard Kerruish

Ron Kersh

Rolland Kibler

Marc Kidder

Benny Kincaid

William Kincer

Jacob Kirsch

Robert Klausmeier

Robert Kleeman

SOCK IT TO ME!

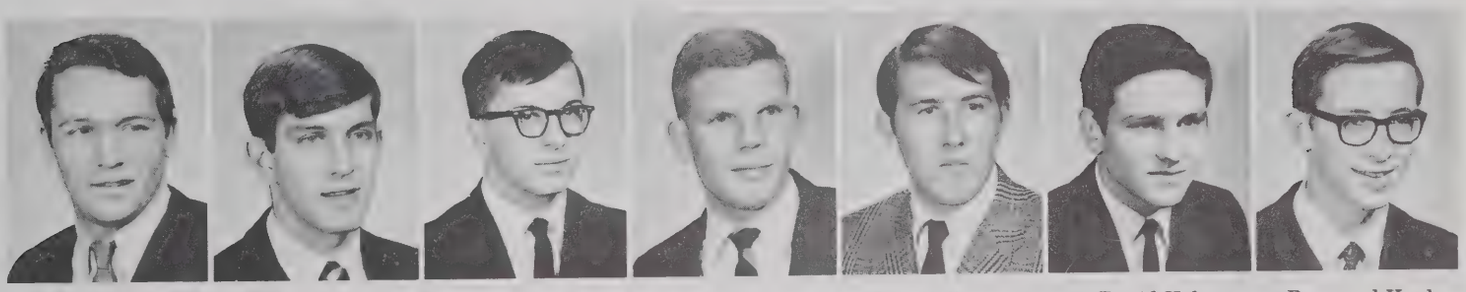

Charles Kleine | Roger Kline | Ronald Kline | Steven Knapke | Dan Kolhagen | David Kolo | Raymond Konko

Tony Koritnik | Ray Kostecki | John Kowalik | Cary Kramer | John Kramer | Karl Krapek | Fred Krause

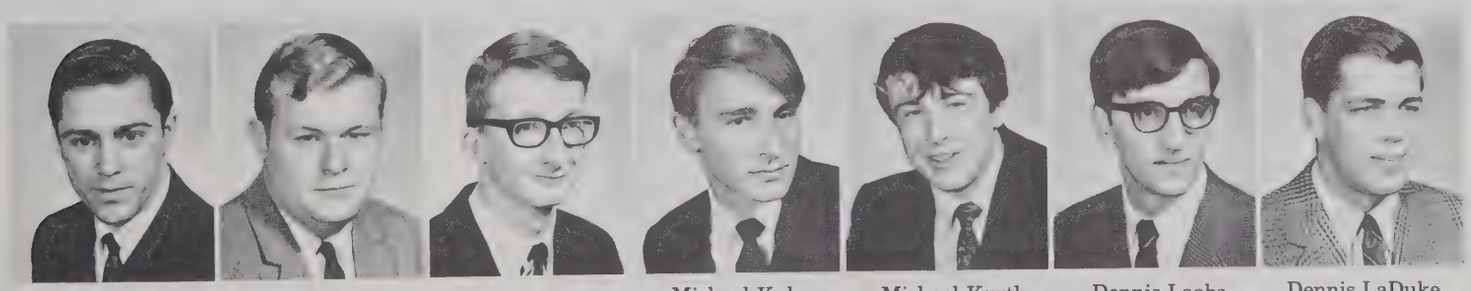

Raymond Krupa | Dale Kruschke | Joseph Kruska | Michael Kula | Michael Kurth | Dennis Laabs | Dennis LaDuke

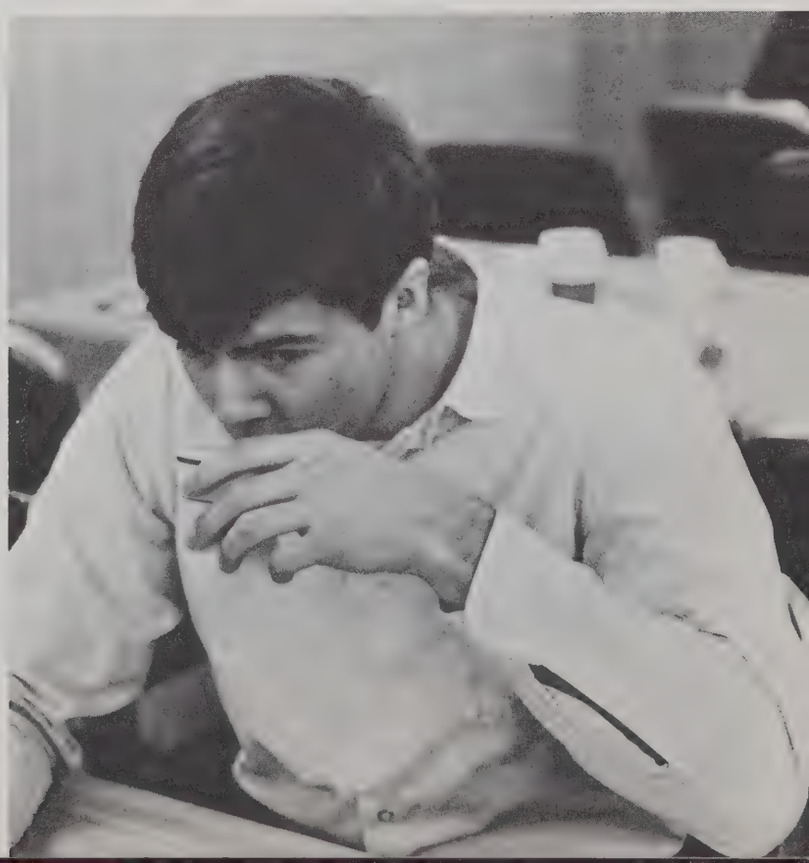

James Lanham

Kenneth Larson

Mark Lauver

Dan Leffel

Jim Legacy

Kenneth Leininger

David Lew

Roger Little

Thomas Lloyd

But I use a mouthwash!

Gary Locke

Thomas Lockwood

William Lorcher

Lawrence Lubeski

Gary Luck

Larry Lynn

James Machak

Tom Mader

Larry Mains

Douglas Manley

Richard Marczewski

Curtis Marshall

James Marshall

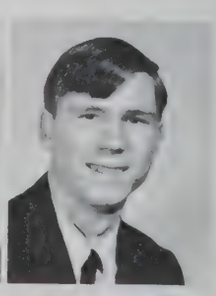
Charles Martin

Jim Martin

Terrence Martin

John Marvel

Nicholas Matich

Mark Matlock

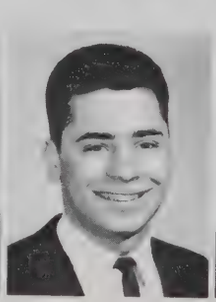
John Matthews

David Mattis

Thomas Maunder | Dave McBride | Robert McCarthy | Bill McClelland | John McDonald | John McInally | J. McKouen

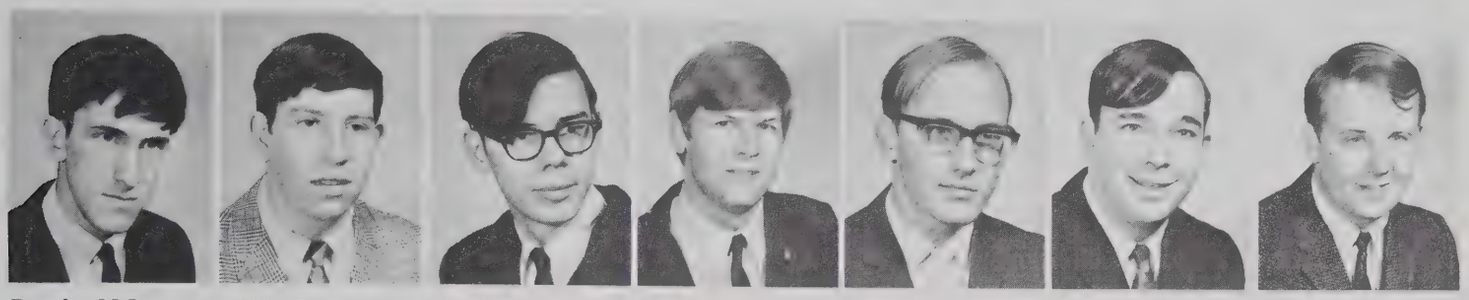

Douglas McLean | Mike McLean | Michael McLean | James McLellan | Kenneth McNelly | William McVay | George Messick

Randy Michaelis | Michael Mickevicius | David Miller | Don Miller | Michael Minnich | Mark Mitchell | Dean Moody

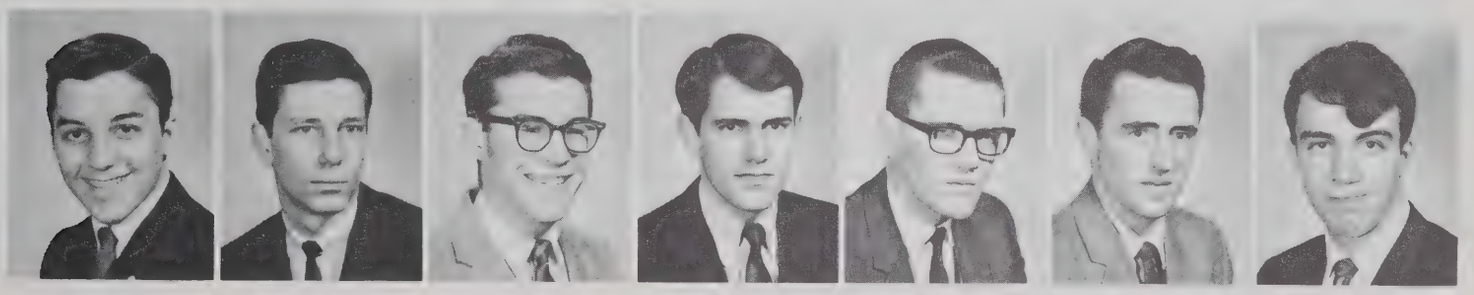

Gary Moon | Richard More | Michael Morgan | Jim Morris | Michael Morrison | Ron Murphy | Glenn Myers

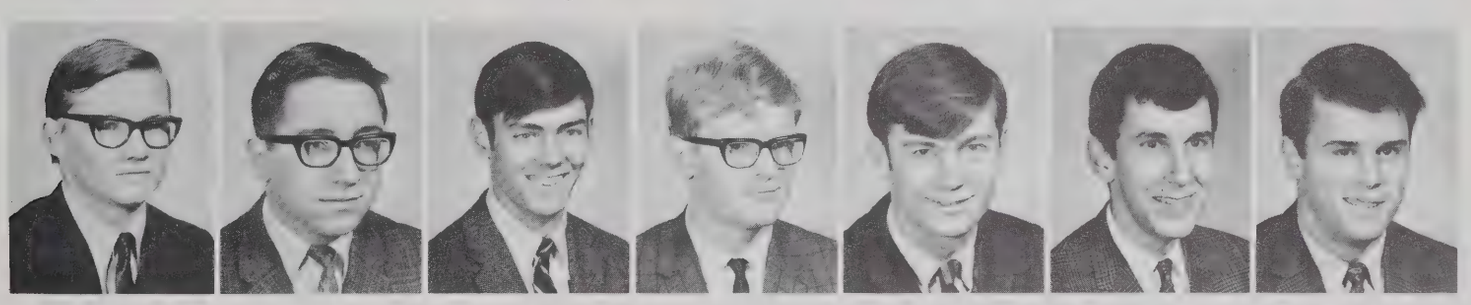

Thomas Nash | Paul Nawrocki | Dennis Neil | James Neitzelt | Thomas Nesbitt | Matt Newberry | Tom Newcomb

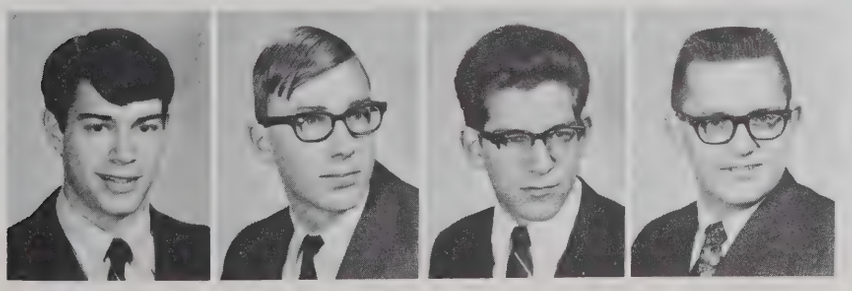

Lonnie Nichols | Donald Nilles | Ronald Noch | Richard Nolan

Freshmen

"It made Bud wiser, didn't it?"

Mike Nyquist

Dale O'Bryant

Kevin O'Donnell

Frederick Ogborne

Jerome Oleston

Randall Oliver

Nels Olson

Eric Omdahl

Stan Ortman

Joe O'Toole

Allen Ott

Donald Owen

Michael Page

Robert Pandos

Richard Paquette

Thomas Patterson

Randall Peabody

Dave Pearson

Philip Pearson

Richard Perlet

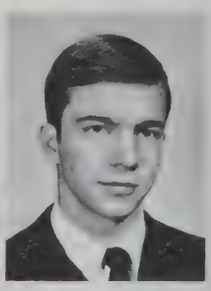

Roland Pesek

Freshmen

Tim Petersen

Brian Petok

Robert Pfistor

Dale Phillips

Gerald Pickerill

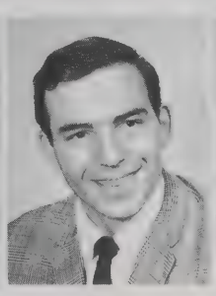
Charles Plachetzki

Dennis Plummer

Joseph Polowski

Harry Poston

David Potter

Stephen Prichard

Dennis Provenzano

Ryan Provenzano

Doug Rabb

Douglas Radtke

Dan Radu

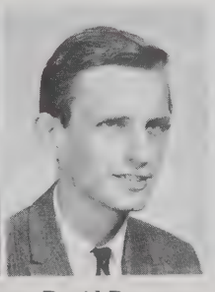
David Ramsay

James Raptoulis

Art Raschke

Mark Rathke

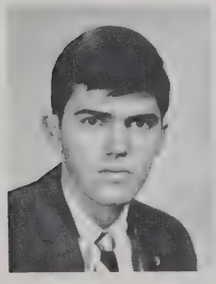
Alan Raymond

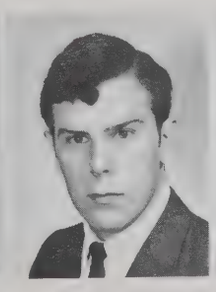
David Reaume

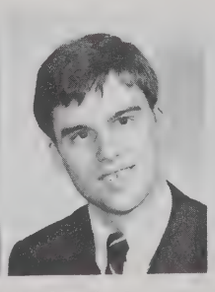
Ned Redenbarger

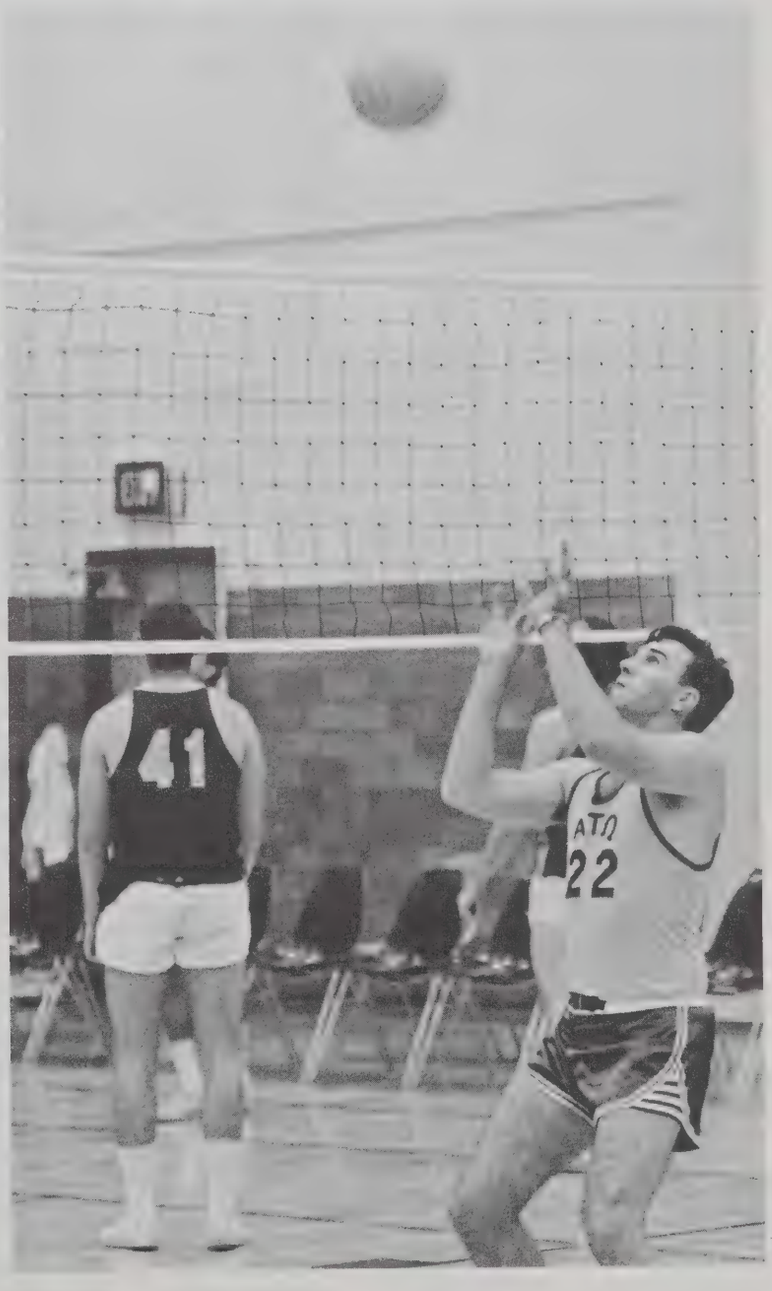

Abracadabra!!

Skiing to school.

Len Reichel

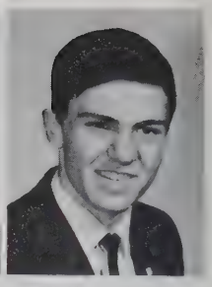

William Reid

Tom Reif

Howard Revelle

Terry Richter

Richard Rieman

David Rier

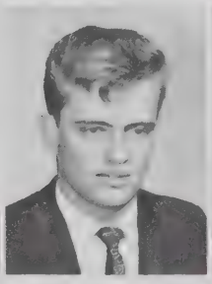

John Riggs

Terry Riley

Michael Roberson

George Roberts

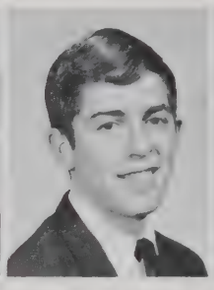

William Roberts

Dan Rodkey

Glen Rohn

William Rose

Phillip Rosenkrantz

Roger Rossman

Fred Rzemek

Dave Sabol

Daniel Sagady

James Sampson

Jack Sanson

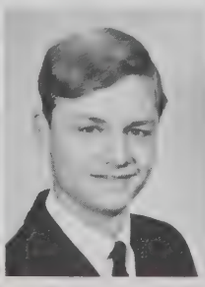

Robert Santangelo

David Satterley

Patrick Saul

Lawrence Schafer

Matt Schlicher

Terry Schneider

Lawrence Schodowski

Ronald Scholl

Mike Schweitzer

Terry Scott

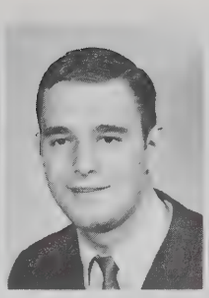
Steve Seaton

Darel Shafer

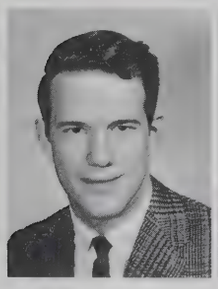
Mike Sharkey

Eric Sharpnack

Harold Shenk

Barry Sheremeta

Freshmen

Steven Sherrill

Larry Shields

Edward Short

George Simenton

Steve Skolnik

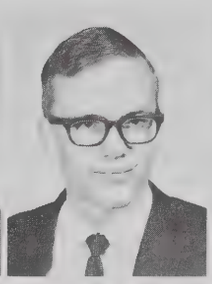
Samuel Skousen

Marc Slivken

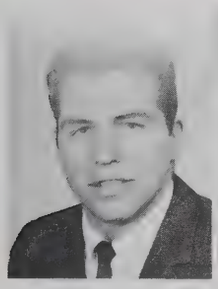
David Smith

Dennis Smith

Gary Smith

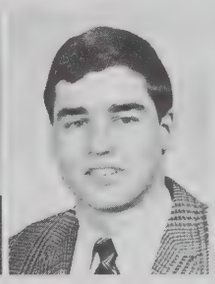
Mike Smith

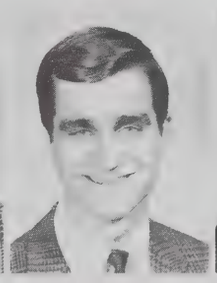
Pete Smith

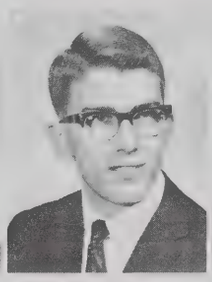
Randall Smith

Robert Snitzer

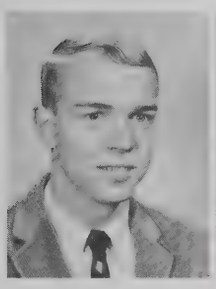
David Snyder

Steve Snyder

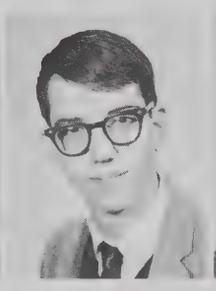
James Soltau

John Sommerville

Thomas Sosnowchik

Glen Spell

Edwin Spengler

Ron Springstead

Jack Spyker

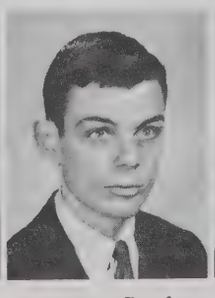
Lawrence Staab

Jim Stahl

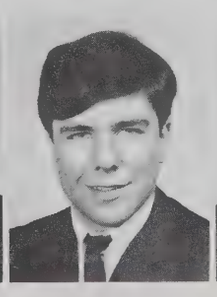
David Stamy

Jan Steffe

Michael Stephens

Freshmen

Bill Stephenson

Robert Stephenson

Richard Sterling

Dennis Stevanus

Ken Steward

Jim Stewart

Greg Stine

Todd Stone

Carl Swanson

Bill Tackett

Charles Talmage

Will Tate

Richard Taylor

Chuck Teske

David Thornton

Bill Thorsen

Mario Toffolo

Ralph Tomasov

Move it or lose it, Claude!

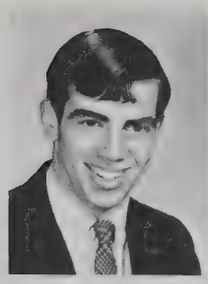
Phillip Toogood

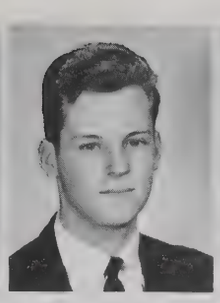
Richard Trame

Dean Trune

Duane Tucker

Robert Tucker

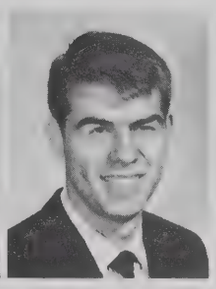
Larry Ulrey

Sherman Updegraff

Dan Van Brunt

Jim Vance

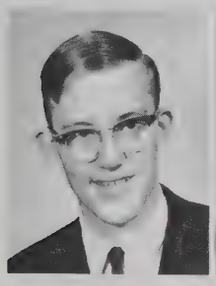
Richard Vander Veen

Richard Van Deusen

David Vargo

What a little dab will do!

Edward Vaughan

Russell Voit

Steven Voss

Kerry Wade

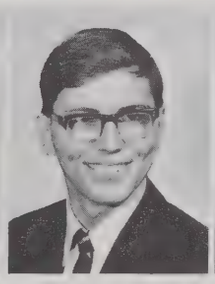
Jerry Wagner

John Walker

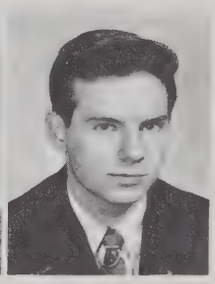
Ron Waxmonsky

Alan Weaver

Larry Weaver

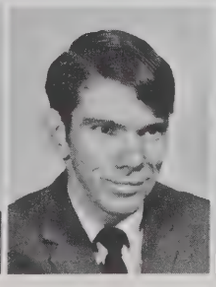
Gary Webb

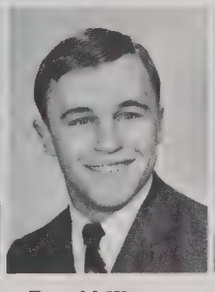
Donald Werner

Donald Whitney

Steven Wieneke

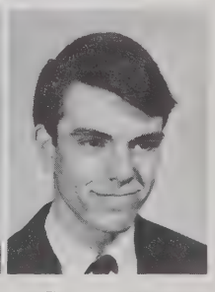
Gregory Wight

Ronald Wilhelm

Tom Will

Evan Williams

Freshmen

Tim Willick

John Wilson

Ken Wilson

Thomas Wilt

Joseph Wnuk

Jan Woerner

Gary Wolf

Michael Woodside

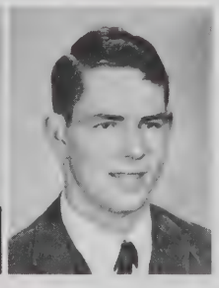
Edward Woosley

Dan Wysocki

Michael Yarina

Brian Zielinski

"My what snapped?"

Honorary Societies

MANAGEMENT HONOR SOCIETY

Richard L. Abel
David L. Albano
Douglas L. Anderson
Donald J. Armstrong
Larry E. Bagwell
Michael D. Barta
Edward S. Baumbach
Arthur J. Beierle
Sandy A. Bennett
Garry W. Benson
Daniel L. Bentley
Robert E. Berg
Donald W. Birdsall
Mark D. Bittenbender
David G. Blight
Dwight L. Bliss
David W. Boerger
Curtis D. Bolden
Craig S. Bond
John A. Boquist
James R. Blouse, Jr.
Gary L. Bowman
Joseph F. Brady
Frederick A. Braman
Thomas R. Breneiser
Gerald J. Brooks
Edward Broutin
Robert C. Brown
Harold F. Brubaker
Tom E. Brunzell
Daryl F. Buntley
Thomas E. Burch
James H. Burnham
Robert A. Busfield
William A. Butler
Roger J. Cadaret
Donald W. Carter
Terrence M. Casella
James D. Cirar
Newell G. Clifton
Michael R. Clowe
Donald P. Cordner
Ronald E. Courtright
Gary L. Crosby
Garry A. Cullen
Kenneth E. Cummins
Edward J. Daucher
Louis W. Denney
Thomas S. Dennig
John D. Dickson
J. Gary DiLaura
Eric C. Docherty
Du Wayne D. Dreshen
Walter D. Drover
Richard C. DuCharme
Richard J. DuMont
Norman R. Dunteman
David A. Dyrck
Jerry B. Edwards
James F. Eigner
N. Douglas Elam
Clifford J. Enderle
Joseph L. Fecio
Douglas A. Fertuck
Douglas A. Frank
Michael P. French
Mark P. Gagnon
Jerry W. Gardner
Alvin P. Garwick
Larry A. Garwood
James A. Gaston
Douglas R. Gates
Joseph A. Gerstle
William E. Gest
James S. Gillings
W. Douglas Gordon
George E. Griffith
Robert J. Grunow
Stephen C. Haddad
Michael J. Hanley
Stephen F. Hargis
Ronald J. Hartnett
Jerry E. Haverstick
Larry E. Haworth
Dan C. Hayley
Thomas C. Hayworth
Patrick J. Heenan
Donald A. Heimburger
Kenneth J. Henry
David A. Hersh
Terry Higgins
Dennis J. Hintz
Eugene W. Hodges
Edward D. Holtvluwer
Jerome M. Howell
Robert G. Huber
Randall S. Hunsberger
S. Michael Hurley
Michael A. Husar
George A. Irwin
Eddie C. Ivey
Thomas J. Jarvis
Peter A. Jerabek
Allen L. Johnson
Daniel R. Johnson
Tracy E. Johnson
Michael L. Julius
Lloyd M. Kaylor, Jr.
Terrence J. Keele
Truman F. Kellie
Glenn D. Kensicki
Alan D. Kerschner
Donald C. Knezovic
Kenneth R. Knoll
Kenneth N. Kokko
Alan J. Korhorn
Mark A. Koth
Theodore H. L. Kram
Raymond L. LaClair
Timothy C. Lange
Terry A. Lanker
Philip A. LeBar
J. Michael Losh
Ronald H. Lusmann
Edward D. MacDonald
Stuart Maitland
Donald E. Malen
Paul L. Mancine
Ronald G. Marcum
Edward E. Marx
Jimmy C. Mayne
Joseph W. McClure
John C. McCombs
James W. McGregor
John W. McLellan
Daniel V. McNair
Joseph B. Medved
Ronald A. Meegan
Charles R. Meier
Dennis M. Menlen
Michael L. Mers
Richard D. Molly
Richard A. Monkaba
Glen R. Morningstar, Jr.
Terry L. Muey
Charles K. Mullins
John H. Nofziger
Robert A. Olsrud
Brian P. O'Neill
Jeffrey B. Osburn
James D. Palma
Mark A. Perlick
Andrew H. Phares
Richard E. Pietch
Kenneth A. Pike
Warren P. Poslusny
William G. Poulos
John D. Price, Jr.
Joseph A. Psenka, Jr.
Richard A. Raber, Jr.
Ronald M. Redella
Maurice D. Ribble
William E. Richardson
Larry K. Ridge
Joseph F. Riggs
Paul B. Rissi
Curtis E. Rodgers
John F. Roland
John J. Ronayne
Gerald A. Rosen
Harold M. Ross
Ronald L. Roudebush
Donald C. Salatich
Murray G. Sandbery
Joseph V. Santoro
Fred J. Schaafsma
Dell L. Schipper
Lawrence E. Schryburt
Kenneth L. Schulte, Jr.
Frank L. Schweibold
Joseph D. Servick
Stephen E. Shassberger
David L. Smith
Paul M. Smith
Robert L. Smith
Dennis M. Soszynski
Larry F. Spiegel
Dennis H. Stange
Karl M. Steinmann
Robert G. Stoner
Robert G. Storc
Rodger D. Stotz
Roger E. Stricker
Thomas K. Sublett
James E. Sullivan
John R. Sundstrom
David W. Swanson
Stephen R. Syson
John S. Takach
James R. Tanzola
James H. Thomas
Lynn R. Towns
Michael P. Trego
Larry R. Tufford
Douglas R. Tupling
Donald C. Veltman
Carl H. Visconti
Randy L. Voto
Robert C. Walker
James P. Walton
Dudley C. Wass
Thomas B. Watkins
William G. Weaver
D. Lee Webster
Bruce E. Wentzel
Harold L. Western
Christopher J. Wezner
William J. Windscheif
Thomas H. Winslow
Wickard D. Workman
Raymond T. Worrell
Anthony P. Wroblewski
Jeffrey M. Young
Russell Youngs, Jr.
Arnis Zarins

HONORARY MEMBERS
GMTE Executive Council

ALPHA TAU IOTA

Richard L. Abel
Douglas L. Anderson
Harley J. Anderson
James E. Andrews
Donald J. Armstrong, Jr.
Richard P. Bagozzi
William A. Bennett
Dennis A. Black
William R. Black
Jerry R. Blevins
James R. Bouse, Jr.
Robert C. Brown
Kenneth A. Buckle
William J. Burrel
Timothy A. Clar
Wendell D. Creps
Nick Dario
Merle L. DeMoss
Harold Dent
Michael A. Depro
John D. Dickson
Michael A. DiMatteo II
Thomas J. Donnan
Patrick J. Dulin
Norman R. Dunteman
Raymond C. Dymale
Donald Eary
Douglas A. Fertuck
James M. Fordyce
Roger A. Gaede
Douglas R. Gates
Philip A. Gaubis
Robert Hagler
Philip J. Haley
Robert M. Haney
Tommy A. Harpootlian
David R. Hendricks
David A. Hersh
Edward D. Holtvluwer
Jack K. Horvath
Montie R. Humphries
Michael A. Husar
Michael E. Idzikowski
Allen L. Johnson
Ernest R. Johnson
Randel R. Kanaby
Truman F. Kellie
William J. Kerscher III
David A. Kline
Robert J. Klosterman
Roy Koskinen
Charles W. Krueger
Christopher E. Kulas
John W. Lacy
Philip A. LeBar, Jr.
John M. Losh
Jerry R. Lurtz
James Lyons
Edward W. Mackey
Donald E. Malen
Duane D. McKeachie
Gene Miller
Phillip R. Motz
Jack Olin
Gary E. Patelski
Edward L. Pauly
Cecil R. Peterson
Keith A. Pieper
Richard E. Pietch
Warren P. Poslusny
Richard R. Rantilla
Ronald M. Redella
John L. Reed
Daniel Z. Reeves
Stephen R. Ring
Harold P. Rodes
Giles L. Ross
Gary J. Rutledge
Richard Simpson
James R. Sitko
Eric S. Smith
Roger E. Stricker
Dale E. Stroud
Charles Stultz, Jr.
James A. Svoboda
David W. Swanson
Stephen R. Syson
Peter J. Tabolt
Richard E. Tippett
James H. Thomas
Terry L. Thomas
Jim Throop
Victor J. Turk
Charles L. Tutt, Jr.
Bruce C. Wagner
Dudley C. Wass II
Gordon Webster
Dennis M. Wiese
Raymond T. Worrell, Jr.
Jeffrey M. Young
Paul A. Zander

ALPHA PHI GAMMA

James R. Allison
Edward G. Bottrell
David J. Brace
A. Philips deBuhr
Donald D. DeMotte
Daniel R. Dilts
Robert S. D'Reaux
Michael C. Eagle
Roy E. Ebersole
John Fedototszkin
Thaddeus C. Grekowicz
Robert J. Higgins
Louis R. Hughes, Jr.
Robert J. Jordan
John A. Latcovich, Jr.
Philip A. LeBar, Jr.
Patrick M. Mazzeo
James L. Parish
Edward J. Preville
Donald N. Riley
David L. Smith
Terry Thomas
Eduard I. Vanags
Dennis R. Woodman

Senior Activities

ABEL, RICHARD L.; AC Spark Plug, Flint; Theta Tau, Athletic Chairman; Independents Association; Alpha Tau Iota; Management Honor Society; Michigan Society of Professional Engineers; Society of Automotive Engineers; Chess Club; Ski Club.

ADEMA, CARL M.; Fisher Body, Grand Rapids; Alpha Tau Omega, Comptroller; Management Honor Society; Student Christian Fellowship; Society of Automotive Engineers.

ADRIAENSENS, THEO L.; Cadillac, Detroit.

ALBANO, DAVID L.; Fisher Body, St. Louis.

ALEX, MURRAY H.; Fisher Body, Marion; Independents Association; Management Honor Society; Technician.

ALLEN, STEPHEN D.; Ternstedt, Syracuse; Independents Association; Publications Council; Firebirds; Judo Club, president 3-4; Sportsman's Club; Tech Sailors.

ALLEN, STUART R.; Rochester Products; Independents Association; Society of Automotive Engineers; Firebirds, President.

ALLES, RONALD D.; Saginaw Steering Gear, Saginaw.

ALTUVE, CANDELARIO O.; Pontiac Motor Division, Pontiac.

ALVARENGA, JOAO J.; Pontiac Motor Division, Pontiac; International Club.

AMATO, COSMO; Fisher Body, Detroit; Independents Association; American Society of Tool and Manufacturing Engineers; International Club.

ANDERSEN, RICHARD P.; Chevrolet, Tarrytown; Ski Club.

ANDERSON, DOUGLAS L.; General Motors of Canada, Oshawa.

ANDERSON, PAUL W.; General Motors of Canada, Oshawa.

ANDREWS, GEORGE A.; Chevrolet, Bay City.

ANDREWS, JAMES E.; Cadillac Motor Car; Alpha Tau Iota.

ARMSTRONG, DONALD J., JR.; Detroit Diesel, Detroit; Phi Delta Theta, Recording Section, Rush Chairman; Alpha Tau Iota; Management Honor Society; Society of Automotive Engineers.

ARNOLD, GEORGE A.; Ternstedt, Detroit; Sportsman's Club.

ASPEY, MICHAEL; Hydra-Matic, Ypsilanti.

BADSTUBER, EDWARD J.; Chevrolet, Cleveland; Sigma Alpha Epsilon, Rush Chairman, Historian; Student Christian Fellowship; Ski Club; Social Council, Secretary-Treasurer.

BAGOZZI, RICHARD P.; Pontiac Motor Division, Pontiac; Sigma Alpha Epsilon, Steward; Alpha Tau Iota; Robots; Management Honor Society; Executive Council; Band, President; Athletic Council, Chairman & Manager; GMTE Committees, Academic Research.

BAGWELL, LARRY E.; AC Spark Plug, Flint.

BAINTER, JEFFREY W.; Allison, Indianapolis; Sigma Alpha Epsilon, Eminent Chronicler, IFC Representative, Pledge Educator; Technician; Inter-Fraternity Council.

BAIRD, MICHAEL L.; Chevrolet, Baltimore; Independents Association; Firebirds; Welding Club.

BALCERZAIK, RAYMOND F.; Chevrolet, Buffalo; Sigma Chi, Athletic Director; Robots; Management Honor Society; Student Christian Fellowship; Athletic Council, Chairman, Manager; American Society of Tool and Manufacturing Engineers; Activities Council; Tech Sailors.

BALSLEY, RICHARD L.; Cadillac, Detroit.

BALUCH, DONALD T.; Fisher Body Engineering, Warren.

BARRIE, IAN A.; General Motors of Canada, Oshawa.

BARRINGER, DERRYL R.; Pontiac Motor Division, Pontiac.

BARTA, MICHAEL D.; Allison, Indianapolis.

BATHEY, RICHARD A.; Hydra-Matic, Ypsilanti; Management Honor Society; Society of Plastics Engineers; Aviation Club; Chess Club; Athletic Council.

BAUMAN, WILLIAM E.; Saginaw Steering Gear, Saginaw; Alpha Tau Omega; Student Christian Fellowship; Society of Plastics Engineers.

BAUMBACH, EDWARD S.; Chevrolet, Tarrytown.

BAUMEISTER, BERNHARD; Fisher Body, Detroit; American Society of Tool and Manufacturing Engineers; International Club.

BEALKO, DANIEL J.; Euclid, Hudson.

BECKER, PATRICK J.; Fisher Body, Cleveland.

BEIERLE, ARTHUR J.; Ternstedt, Trenton.

BEISENKOTTER, HORST D.; General Motors Proving Ground, Milford.

BELDEN, MICHAEL S.; GMAD, Kansas City; Sigma Alpha Epsilon, Treasurer; Student Christian Fellowship; Aviation Club; Ski Club; Welding Club; Social Council; GMTE Committees.

BELL, JAMES L.; Inland Manufacturing Division, Dayton; Independents Association.

BELL, RONALD W.; Diesel Equipment, Grand Rapids.

BENNETT, ROBERT J.; Buick, Flint.

BENNETT, WILLIAM A.; Allison, Indianapolis.

BENSON, G. WAYNE; Frigidaire, Dayton; Phi Delta Theta, Vice-president, Alumni Secretary, Rush Chairman; Society of Automotive Engineers; Society of Plastics Engineers.

BENTLY, DANIEL L.; Buick, Flint; Management Honor Society; Society of Plastics Engineers; Aquaneers.

BERRY, GARRY R.; General Motors of Canada, Oshawa; Pi Kappa Alpha, Pledgemaster, Works Manager; Student Christian Fellowship.

BIRDSALL, DONALD W.; Inland Manufacturing, Dayton.

BITTENBENDER, MARK D.; Fisher Body, Mansfield.

BLACK, DENNIS A.; Frigidaire, Dayton.

BLACK, JAMES E.; Guide Lamp, Anderson; Independents Association; Aquaneers; Couples Club, President; Firebirds; Judo Club.

BLACK, WILLIAM; Ternstedt, Detroit; Alpha Tau Iota, Pledgemaster; Management Honor Society.

BLEVINS, JERRY R.; General Motors Engineering Staff, Warren.

BOELLNER, RICHARD E.; Chevrolet, Toledo.

BOGSAN, ADALBERTO; General Motors Styling Staff, Warren; International Club.

BOIVIN, DUWAIN E.; Saginaw Steering Gear, Saginaw.

BOLDEN, CURTIS D.; Chevrolet, Tonawanda; Independents Association, Secretary-Treasurer; Management Honor Society; Student Christian Fellowship; Executive Council; Couples Club.

BOND, CRAIG S.; Buick, Flint; Management Honor Society; Michigan Society of Professional Engineers.

BOTTRELL, EDWARD G.; Buick, Flint; Alpha Phi Gamma, President; Independents Association; Management Honor Society; Executive Council, Director of Photograph-Publications Council; Firebirds.

BOUSE, JAMES R., JR.; Detroit Diesel, Detroit; Alpha Tau Iota; Management Honor Society.

BOWMAN, GARY L.; CFD, Bedford; Independents Association; Management Honor Society; Sportsman's Club, President.

BOYD, THOMAS B.; Fisher Body, Atlanta; Phi Delta Theta, Warden; Student Christian Fellowship.

BOYE, ROBERT A.; Cadillac, Detroit.

BRACE, DAVID J.; General Motors of Canada, Oshawa; Pi Kappa Alpha, Comptroller, Treasurer; Student Christian Fellowship; Society of Plastics Engineers, Secretary-Treasurer; Reflector, Editor, Associated Editor; Aquaneers; Alpha Phi Gamma, Secretary-Treasurer; Ex-Officio Club.

BRADLEY, RUSSEL L.; Chevrolet, Indianapolis; Independents Association; Society of Plastics Engineers; Firebirds; Sportsman's Club.

BRADY, JOSEPH F.; Pontiac Motor Division, Pontiac.

BRAVO, TOMAS; Chevrolet, Saginaw Foundries, Saginaw; International Club.

BRINCAT, JOSEPH C.; Cadillac Motor Car; Firebirds.

BROCKETT, LARRY L.; Delco Radio, Kokomo.

BROUTIN, EDWARD; Chevrolet-Engineering Center, Warren.

BROWN, JAMES L.; Hydra-Matic, Ypsilanti; Independents Association; Athletic Council.

BROWN, LEONARD A.; ND-HB, Harrison; Independents Association; Student Christian Fellowship; Industrial Engineers Club.

BROWN, MALCOLM E.; Fisher Body, Euclid.

BROWN, ROBERT C.; General Motors Research Laboratories, Warren; Alpha Tau Iota, President; Management Honor Society; Technician, Reporter.

BRUNZELL, THOMAS E.; Chevrolet, Detroit; Management Honor Society.

BRYCE, GERALD S.; Cadillac Motor Car; Independents Association; Management Honor Society.

BUCHANAN, JOHN L.; Cadillac Motor Car, Detroit; Alpha Tau Omega, Public Relations Director, Editor of Newsletter; Student Christian Fellowship; Society of Plastics Engineers.

BUCKLE, KENNETH A.; Delco Products, Dayton.

BUDD, F. MICHAEL; Chevrolet, Detroit Gear and Axle, Detroit; Sigma Alpha Epsilon, Correspondent; Ski Club; Athletic Council.

BUDDY, RANDALL N.; Saginaw Steering Gear, Saginaw.

BUNTLEY, DARYL F.; EMD, La Grange.

BURCH, JAMES M.; Oldsmobile, Lansing; Sigma Chi, Ritual Chairman; Student Christian Fellowship, Cabinet Member; Reflector; Aquaneers.

BURCH, THOMAS; Chevrolet Assembly, Flint; Management Honor Society; Couples Club, Vice-president; Firebirds.

BURNSIDE, DALE P.; AC Spark Plug, Flint.

BURRELL, WILLIAM J.; Fisher Body, Pittsburgh; Alpha Tau Iota, Secretary-Treasurer; Management Honor Society; Electrical Engineers Club.

BUSCHUR, RONALD L.; Delco Products, Dayton.

BUTLER, WILLIAM A.; Central Foundry, Danville; Phi Gamma Delta; Management Honor Society; Student Christian Fellowship; Athletic Council, Bronze Award; Inter-Fraternity Council, JIFC.

BUTTACAVOLI, RAYMOND D.; General Motors Assembly, Fremont; Theta Xi; Management Honor Society; Society of Plastics Engineers.

BYRNE, DAVID E.; Chevrolet-Metal Fabricating, Flint.

BZDOK, MICHAEL S.; Fisher Body, Warren; Delta Tau Delta; Student Christian Fellowship; Welding Club.

CALLAWAY, MALCOLM T.; AC Spark Plug, Flint.

CANNADY, DENNIS L.; GMAD, Kansas City; Theta Tau, Treasurer; Independents Association; Society of Automotive Engineers.

CARTER, DONALD W.; GMC Truck and Coach, Pontiac; Management Honor Society.

CARTER, JOHN W.; Delco-Remy, Muncie.

CARVANA, JOHN L.; Cadillac, Detroit.

CAVE, MICHAEL A.; GMC Truck and Coach, Pontiac.

CELLA, ALBERT F.; Cadillac, Detroit; Phi Delta Theta, Vice-president.

CHAMBO, DAVID A.; Cadillac, Detroit; Sigma Chi; Publications Council; GMTE Handbook; Aquaneers.

CHANDLER, RICHARD C.; Ternstedt, Syracuse.

CHEKIRDA, RUSSELL F.; Fisher Body Engineering, Warren; Theta Xi.

CHRISTGAU, PETER V.; Buick, Flint; International Club.

CHRISTL, WALTER K.; Chevrolet Gear and Axle, Detroit.

CIRAR, JAMES D.; GMA, South Gate.

CLAR, TIMOTHY A.; Rochester Product, Rochester.

CLARK, GARY L.; Chevrolet Engineering Center, Warren; Sigma Alpha Epsilon, Eminent Warden; Aviation Club; Ski Club; Social Council; Inter-Fraternity Council.

CLARK, THOMAS A.; Delco-Remy, Anderson; Phi Delta Theta; Student Christian Fellowship; Society of Automotive Engineers; Tech Sailors; Student Faculty Relations Committee, Chairman.

CLEAVER, LARRY L.; Delco-Remy, Anderson.

CLOWE, MICHAEL R.; Chevrolet, Toledo; Delta Tau Delta; Management Honor Society; Inter-Fraternity Council.

CONNELLY, WILLIAM J.; Fisher Body, Grand Rapids; Lambda Chi Alpha, Ritualist, President, House Manager; Reflector; Amateur Radio and Electronics Club.

CORBE, WAYNE L.; Cadillac Motor Car, Detroit; Independents Association.

CORDNER, DONALD P.; Packard Electronics, Warren; Management Honor Society, Co-Chairman; Student Christian Fellowship; Society of Plastics Engineers; Athletic Council.

COTT, VOLKMAR; Chevrolet, Motor Division.

CREPS, WENDELL D.; Chevrolet, Flint Engine, Flint.

CRIM, COLIN J.; Delco-Remy, Anderson.

CROSBY, GARY L.; Ternstedt, Columbus; Beta Theta Pi, House Manager, Social Chairman; Management Honor Society.

CRUMLEY, ROBERT L.; General Motors Engineering Staff, Warren; Independents Association; Management Honor Society; Society of Automotive Engineers.

CUENY, CHARLES J.; Ternstedt, Warren.

CULLEN, GARY A.; Chevrolet, Janesville; Phi Gamma Delta, Secretary; Management Honor Society; Executive Council, Sr. Class President; Inter-Fraternity Council, Secretary.

CURTIS, FLOYD J.; Delco Products, Rochester.

DAMAN, WILLIAM L.; GMC Truck and Coach, Pontiac; Phi Gamma Delta, Steward; Aviation Club; Money Masters.

DAUCHER, E. JEFFREY; Chevrolet, Tonawanda; Sigma Chi; Management Honor Society; Student Christian Fellowship.

DAVIDSON, JOHN F.; Buick, Flint.

DE BUHR, A. PHILIPS; EMD, La Grange; Beta Theta Pi, IFC Representative, Historian; Robots; Management Honor Society; Executive Council, Comptroller, President; Publications Council; Quest, Editor-in-Chief; Reflector, Photographer; Technician, Photographer, Layout Assistant; Inter-Fraternity Council; GMTE Committees, Academic Research.

DELMASTRO, JOHN A.; Fisher Body, Engineering Section, Warren.

DE NARDIS, RONALD F.; Chevrolet Gear and Axle, Detroit; Delta Tau Delta; Management Honor Society.

DEN HAAN, ADRIAN, JR.; GMA, Linden.

DENNISS, MALCOLM J.; AC Spark Plug, Flint.

DEYER, KEITH W.; Chevrolet, Janesville.

DICKSON, JOHN D.; Guide Lamp, Anderson.

DI LAURA, J. GARY; ND-HB, Harrison.

DIMATTEO, MICHAEL A.; Delco Products, Dayton; Independents Association; Alpha Tau Iota; Firebirds.

DINGO, THOMAS T.; Pontiac Motor Division, Pontiac; Alpha Tau Omega, House Manager, Sergeant at Arms; Michigan Society of Professional Engineers.

DION, MICHAEL D.; Pontiac Motor Division, Pontiac; Alpha Tau Omega.

DOCHERTY, ERIC C.; Fisher Body, Warren; Phi Delta Theta, Social Chairman, Rush Chairman; Robots; Management Honor Society; Executive Council, Social Council Chairman; Judo Club; Social Council, Chairman, Program Manager; GMTE Committees, Flint Inter-College Board, President, Treasurer.

DOHERTY, RICHARD P.; Cadillac, Detroit; Alpha Tau Omega; Athletic Council, Manager; GMTE Committees, Public Relations.

DONNAN, THOMAS J.; Pontiac Motor Division, Pontiac; Sigma Nu, Recorder; Alpha Tau Iota; Management Honor Society; Society of Plastics Engineers.

DONNELLY, TIMOTHY E.; General Motors of Canada, Oshawa.

DORNBUSH, MICHAEL L.; Pontiac Motor Division, Pontiac.

DRAKE, RONALD J.; Delco-Remy, Anderson; Delta Tau Delta.

DRAPER, JAMES D.; Ternstedt, Elyria.

D'REAUX, ROBERT S.; Chevrolet, Atlanta; Independents Association; Management Honor Society; Society of Automotive Engineers; Publications Council, Director of Photography; Alpha Phi Gamma, Secretary-Treasurer.

DRESBACK, STEVEN S.; Frigidaire, Dayton.

DRESDEN, DU WAYNE D.; Fisher Body, Central Engineering, Warren; Management Honor Society.

DROVER, WALTER D.; Delco-Remy, Olathe.

DUBERVILLE, RANDOLPH H.; Buick Motor, Flint.

DU CHARME, RICHARD C.; Fisher Body, Engineering Section, Warren.

DUCHEK, CHARLES E.; Chevrolet, St. Louis; Sigma Alpha Epsilon, Rush Chairman, House Manager; Student Christian Fellowship; Firebirds; Tech Sailors.

DUDZIC, JERRY; General Motor Diesel, London; Management Honor Society.

DULIN, PATRICK J.; Allison, Indianapolis; Sigma Nu, Social Director; Alpha Tau Iota.

DULLACK, LARRY G.; GMC Truck and Coach, Pontiac.

DU MONT, RICHARD J.; Chevrolet, St. Louis; Sigma Alpha Epsilon, Steward; Management Honor Society; Tech Sailors.

DURLING, HOWARD W.; Buick, Flint; Independents Association; Society of Plastics Engineers; Aviation Club.

DUST, DENNIS A.; Oldsmobile, Lansing.

DYRCK, DAVID. A.; Harrison Radiator, Lockport.

EDGINGTON, ROGER E.; Pontiac Motor, Pontiac; Alpha Tau Omega; American Foundryman's Society.

EDWARDS, JERRY B.; Fisher Body, Flint.

EICHLER, RICHARD H.; Chevrolet, Saginaw Transmission, Saginaw.

EIGNER, JAMES F.; Chevrolet, Saginaw Foundries, Saginaw; Independents Association; Management Honor Society; American Foundryman's Society; American Society of Metals.

ELAM, NORMAN D.; Delco Products, Dayton.

ELLIOTT, WARREN; Frigidaire, Dayton; Theta Xi, Secretary, Parliamentarian; Student Christian Fellowship; Electrical Engineers Club, President; Athletic Council, Manager.

ELSNER, LUTZ W.; Fisher Body, Flint.

ENDERLE, CLIFFORD J.; Chevrolet, Willow Run; Sigma Alpha; Management Honor Society; Technician; Athletic Council.

EPPS, R. TIMOTHY; McKinnon, Industries, St. Catharines.

ERNI, JEAN B.; Chevrolet, CO-Sales, Detroit.

EXNER, GREGORY F.; Cadillac, Detroit; Sigma Chi, Work Manager, Pro-Consul; Management Honor Society; Student Christian Fellowship; Society of Automotive Engineers; Tech Sailors; GMTE Committees, Academic Research, Committee Chairman.

FAUDE, C. FREDERIC; Allison, Indianapolis; Theta Xi, Scholarship Director, Future Planning Committee Chairman; Society of Automotive Engineers; Aquaneers; Firebirds; GMTE Committees.

FEDCHUN, GERALD B.; McKinnon, Industries, St. Catharines.

FELTHANN, JAMES R.; Harrison Radiator, Lockport; Delta Tau Delta, Fire Marshall; Management Honor Society; Band, President 2 yrs.

FERGUSON, ROBERT K.; ND-HB, Sandusky.

FERREIRA, THOMAS I.; GMA, Wilmington.

FERTUCK, DOUGLAS A.; Chevrolet, Engineering Center, Warren.

FITZSIMMONS, TOM A.; Delco-Remy, Anderson; Delta Tau Delta, Recording Secretary; Management Honor Society.

FLEES, FRANK J.; Pontiac Motor Division, Pontiac.

FLYNN, JOHN M.; ND-HB, Clark; Beta Theta Pi, Social Chairman 66-67, Rushing Chairman 67-68; Michigan Society of Professional Engineers.

FOREHAND, FRANK H.; Chevrolet, St. Louis; Sigma Nu; Industrial Engineers Club.

FOSS, JAMES E.; Central Foundry, Defiance.

FOX MAULE, JENS P.; Fisher Body, Flint Assembly, Flint.

FOY, ALAN W.; General Motors of Canada, Oshawa.

FRANK, DOUGLAS A.; Chevrolet, Janesville.

FRANK, WARREN C.; Chevrolet Engineering Center, Warren.

FRANK, WILLIAM H.; General Motor Diesel, London; Alpha Tau Omega, Comptroller, President; Management Honor Society; GMTE Handbook; Inter-Fraternity Council.

FRENCH, MICHAEL P.; Delco Moraine, Dayton; Independents Association; Management Honor Society; Electrical Engineers Club.

FRYE, DONALD E.; Allison, Indianapolis.

FULSOM, BRIAN M.; McKinnon Industries, St. Catharines.

GAEDE, ROGER A.; Chevrolet Flint Manufacturing, Flint; Independents Association; Alpha Tau Iota; Michigan Society of Professional Engineers.

GAGNON, MARK P.; Chevrolet, Warren; Independents Association; Management Honor Society.

GALLIGHER, J. STEVEN; Chevrolet Gear and Axle, Detroit; Management Honor Society.

GANFIELD, RICHARD A.; Ternstedt, Flint; Theta Tau, Secretary; Society of Automotive Engineers.

GARCETTI, HUGO S.; Chevrolet Engineering Center, Warren.

GARDNER, JERRY W.; Fisher Body, Hamilton.

GARWICK, ALVIN P., JR.; Chevrolet, Bay City; Management Honor Society.

GARWOOD, LARRY A.; Central Foundry, Danville.

GASTON, JAMES A.; Central Foundry, Defiance; Independents Association; Management Honor Society; American Foundryman's Society.

GAUBIS, PHILIP A.; Pontiac Motor Division, Pontiac; Phi Gamma Delta, President.

GENTRY, RONALD D.; Delco-Remy, Anderson.

GERBES, WERNER R.; McKinnon Industries, St. Catharines; Theta Xi; Ski Club.

GERSTLE, JOSEPH A.; Delco Products, Dayton; Theta Tau, Vice-president; Management Honor Society; Sportsman's Club.

GEST, WILLIAM E.; Chevrolet Engineering Center, Cleveland.

GILBERT, ROLLAND J.; Fisher Body, Grand Blanc; Independents Association; American Society of Tool and Manufacturing Engineers; Aquaneers.

GILLINGS, JAMES S.; McKinnon Industries, St. Catharines; Independents Association; Management Honor Society.

GLIBBERY, DAVID A.; Pontiac Motor Division, Pontiac; Phi Delta Theta, Treasurer, Assistant Treasurer.

GOBBI, EDGAR; Frigidaire, Dayton.

GOODIN, DWIGHT L.; Ternstedt, Detroit.

GORDON, W. DOUGLAS; Pontiac Motor Division, Pontiac; Management Honor Society; Society of Automotive Engineers; Firebirds.

GOULD, ROBERT R.; Frigidaire, Dayton.

GOULDSTONE, ROGER; Pontiac Motor Division, Pontiac.

GRETZINGER, CARL C.; Oldsmobile, Lansing; Independents Association; Electrical Engineers Club.

GRZINCIC, KEITH J.; Chevrolet, Central Office, Detroit; Sigma Nu; Welding Club.

GUSTAIRS, THOMAS J.; Chevrolet Engineering Center, Warren; Firebirds.

HACKETT, MICHAEL R.; Allison, Indianapolis.

HAEHL, CLAYTON W.; Guide Lamp, Anderson; Society of Plastics Engineers; Band; Couples Club; Sportsman's Club, Activities Chairman; Athletic Council.

HAGEMAN, STEPHEN L.; Central Foundry, Defiance.

HALL, DONALD E.; Fisher Body, Warren; Phi Gamma Delta, House Manager; Student Christian Fellowship.

HALL, GREGORY T.; Chevrolet, Kansas City; Theta Xi, Presiding Officer, Vice-president (Jr. yr.); Management Honor Society; Student Christian Fellowship; Executive Council, Senior Class President; Athletic Council, Assistant Manager; Inter-Fraternity Council, P.O. Assistant, Representative.

HARDIN, DANIEL P., JR.; Pontiac Motor Division, Pontiac.

HARPOOTLIAN, TOM A.; Cadillac, Detroit; Theta Tau, President, Corresponding Secretary; Alpha Tau Iota; Student Christian Fellowship; Society of Automotive Engineers; Publications Council; Reflector.

HARRISON, PATRICK J.; Buick Motor Division, Flint.

HART, JOHN F.; Buick Motor Division, Flint; Sigma Chi, Historian, Recording Secretary; Student Christian Fellowship; Publications Council, Technician Staff.

HARTNETT, RONALD J.; Ternstedt, Trenton; Phi Delta Theta; Management Honor Society; Industrial Engineers Club; Society of Automotive Engineers.

HASSETT, THOMAS A., JR.; Buick, Flint.

HATLEY, ANDREW B.; Fisher Body, Atlanta; Alpha Tau Omega, Social Chairman; Ski Club; Social Council, Secretary.

HAYWORTH, THOMAS C.; Chevrolet, Indianapolis; Theta Xi, Pledgemaster; Management Honor Society; Society of Automotive Engineers; Firebirds; Welding Club.

HEENAN, PATRICK J.; Fisher Body, Norwood.

HEIDORN, DONALD L.; Frigidaire, Dayton; Theta Tau, Social Chairman; Independents Association; Management Honor Society; Electrical Engineers Club; Amateur Radio and Electronics Club; Aviation Club, Treasurer.

HINDRICKS, DAVID R.; Cadillac Motor Car, Detroit; Sigma Chi, Treasurer; Alpha Tau Iota; Management Honor Society; Society of Automotive Engineers.

HINDRICKX, MICHAEL E.; AC Spark Plug, Flint.

HENNE, DOUGLAS W.; Saginaw Steering Gear, Saginaw; Sigma Chi, Steward, Quaestor; Student Christian Fellowship; Society of Automotive Engineers; Ski Club; Tech Sailors.

HERBST, DESRA N., JR.; Frigidaire, Dayton.

HERSH, DAVID A.; Central Foundry, Defiance.

HETRICK, MICHAEL V.; AC Electronics, Flint; Beta Theta Pi, House Manager, Pledgemaster.

HEYNE, EBERHARD W.; General Motors Proving Ground, Milford.

HIGBIE, EDWARD L.; Chevrolet, Indianapolis.

HILL, RICHARD S.; Inland Manufacturing, Dayton.

HILL, STEPHEN H.; Buick, Flint; Independents Association; Society of Automotive Engineers; Firebirds.

HINTZ, DENNIS J.; Chevrolet, Cleveland; Delta Tau Delta, President; Robots, Co-President; Management Honor Society; Student Christian Fellowship; Executive Council, Reporter-at-Large; Industrial Engineers Club; Social Council, Chairman; Inter-Fraternity Council.

HIRSCH, ERIC L.; Delco Radio, Kokomo; Sigma Nu; Society of Plastics Engineers, Secretary-Treasurer.

HODAS, MICHAEL A.; Chevrolet Gear and Axle, Detroit; Amateur Radio and Electronics Club.

HOLLINGTON, ROGER; Oldsmobile, Lansing.

HOLLOWAY, JON M.; Allison, Indianapolis.

HOLMES, GARY A.; AC Electronics, Flint.

HOLTVLUWER, EDWARD D., JR.; Fisher Body, Grand Rapids; Alpha Tau Iota; Management Honor Society, Chairman; Society of Automotive Engineers.

HOPE, TIMOTHY T.; General Motors of Canada, Oshawa.

HOPPE, BRUCE W.; Oldsmobile, Lansing; Sigma Alpha Epsilon, Eminent Warden; Ski Club; Social Council.

HORVATH, JACK K.; Cadillac, Detroit; Sigma Chi, Treasurer, Quaestor; Alpha Tau Iota.

HOUDE, LEE F.; Chevrolet, Framingham.

HOWELL, JEROME M.; GMC Truck and Coach, Pontiac.

HOYLE, MICHAEL J.; Chevrolet, Bay City.

HUCHETTE, GEORGE F.; Delco-Remy, Anderson.

HUMPHREY, DENNIS D.; General Motors Manufacturing Staff, Warren; Phi Delta Theta; Socieity of Plastics Engineers, President.

HUNT, JAMES L.; Buick, Flint; Pi Kappa Alpha, Pledgemaster, Works Manager, Future Development Chairman; Student Christian Fellowship; Society of Automotive Engineers.

HURLEY, S. MICHAEL; General Motors of Canada, Oshawa.

HUSAR, MICHAEL A., JR.; Ternstedt, Elyria; Alpha Tau Iota; Management Honor Society.

HUSTED, RONALD K.; Chevrolet, Flint Engine, Flint; Firebirds; Welding Club.

ICKES, ARTHUR D.; Euclid, Hudson; Theta Xi, Rush Chairman; Student Christian Fellowship; American Society of Tool and Manufacturing Engineers; Society of Automotive Engineers; Firebirds; Speech Club; Inter-Fraternity Council, Vice-president; GMTE Committees.

IRWIN, GEORGE A.; GMAD, Atlanta; Independents Association; Management Honor Society; Couples Club, President; Firebirds.

ITO, YOSHINORI; Frigidaire, Dayton.

JARRELL, DAVID G.; Chevrolet, Cleveland.

JARVIS, THOMAS J.; Chevrolet Central Office, Detroit; Theta Xi, Scholarship Director; Management Honor Society; Executive Council; Publications Council, Chairman; Technician, Reporter, Sports Editor, Editor-in-Chief; Athletic Council.

JERABEK, PETER A.; Chevrolet, Tarrytown; Lambda Chi Alpha, Treasurer, Pledgemaster, House Manager; Management Honor Society; Student Christian Fellowship; Engineering Societies Council; Society of Automotive Engineers; Publications Council; Technician; Activities Council; Firebirds.

JOHNSON, ALLEN L.; Packard Electric, Warren.

JOHNSON, E. HERBERT; Ternstedt, Flint; Student Christian Fellowship; Society of Automotive Engineers; Aviation Club.

JOHNSON, ROBERT L.; Packard Electronics, Warren.

JOHNSON, STEPHEN G.; AC Spark Plug, Flint.

JOHNSON, TRACY E.; Chevrolet, Detroit Forge, Detroit; Management Honor Society, Chairman; Industrial Engineers Club; Society of Automotive Engineers; Money Masters; Ski Club.

JONES, M. MICHAEL; Delco-Remy, Anderson; Delta Tau Delta, Steward.

JONES, SIDNEY H.; Fisher Body, Engineering, Warren.

JOSEPH, JOSEPH W.; Fisher Body, General Offices, Warren; Phi Gamma Delta, Historian; Technician; Aquaneers; Aviation Club; Couples Club; Inter-Fraternity Council.

KALUPA, ROBERT S.; General Motors Assembly, Linden; Beta Theta Pi; Tech Sailors.

KAPPLER, EDWARD J.; Fisher Body, Pittsburgh.

KARBACH, PETER H.; Buick, Flint; International Club.

KAY, RICHARD A.; Fisher Body, Grand Rapids.

KAYLOR, LLOYD M.; GMAD, Atlanta; Independents Association; Management Honor Society; Firebirds.

KEELE, TERRY J.; Fisher Body, Janesville; Phi Gamma Delta; Management Honor Society.

KELLIE, TRUMAN F.; Allison, Indianapolis.

KENNEDY, GREGORY P.; Pontiac Motor, Pontiac.

KENNEDY, PAUL; Fisher Body, General Offices, Warren.

KENSICKI, GLENN D.; Fisher Body, Cleveland; Phi Delta Theta; Management Honor Society.

KEPPEL, CHARLES M.; Chevrolet Engineering Center, Warren.

KERSCHER, WILLIAM J. III; AC Spark Plug, Flint.

KERSCHNER, ALAN D.; ND-HB, Bristol, Meriden.

KERSEY, DAVID F.; McKinnon Industries, St. Catharines.

KLINE, DAVID A.; Delco-Remy, Anderson; Independents Association; Alpha Tau Iota; Management Honor Society; Welding Club, President.

KLOSTERMAN, ROBERT J.; Buick, Flint; Alpha Tau Omega, IFC Representative; Pledgetrainer; Alpha Tau Iota; Management Honor Society; Student Christian Fellowship; Michigan Society of Professional Engineers, Vice-president; Firebirds; Inter-Fraternity Council, Treasurer.

KNAPP, WILLIAM J.; AC Electronics, Flint.

KNEZOVIC, DONALD C.; Fisher Body Division, Pittsburgh; Phi Tau Alpha; Management Honor Society.

KNOLL, KENNETH R.; Saginaw Steering Gear, Saginaw.

KOLSETH, JON; Chevrolet, CO Sales, Detroit.

KOSIEDOWSKI, BERND H.; Oldsmobile, Lansing; Society of Automotive Engineers; International Club.

KRAM, T. HANK L.; Fisher Body, St. Louis; Sigma Chi, Steward.

KRAUSE, ROBERT E.; Chevrolet, Tonawanda; Sigma Chi, Social Chairman; Aquaneers; Tech Sailors, Commodore.

KREBER, ALBERTUS W.; Chevrolet, CO Sales, Detroit.

KUPGISCH, JURGEN R.; Chevrolet, Flint Assembly, Flint.

KUSUMI, GARY; Chevrolet, Toledo; Phi Gamma Delta, Pledgemaster, Vice-president.

LA BOSKEY, CHRISTOPHER P.; AC Spark Plug, Flint.

LACY, JOHN W.; GMC Truck and Coach, Pontiac; Independents Association; Alpha Tau Iota; Management Society; Publications Council; Aviation Club.

LANGE, TIMOTHY C.; Chevrolet Engineering Center, Warren; Independents Association; Management Honor Society; Society of Automotive Engineers; Firebirds.

LANGEWISCH, ROBERT W., JR.; Packard Electronics, Warren.

LANKER, TERRY A.; Hydra-Matic, Ypsilanti; Pi Kappa Alpha, Athletics Chairman, Public Relation Chairman; Management Honor Society; Student Christian Fellowship; Michigan Society of Professional Engineers; Senior Class, Fraternity Delegate to Central Committee "69," Athletics Chairman.

LAPOINTE, JOEL R.; Chevrolet, Tarrytown; Lambda Chi Alpha, Social Chairman, Ritualist, President; Student Christian Fellowship; Inter-Fraternity Council.

LE BAR, PHILIP A., JR.; Hydra-Matic, Ypsilanti.

LEWANDOWSKI, PETER T.; Cadillac, Detroit.

LEU, MICHAEL A.; AC Electronics, Flint; Beta Theta Pi, Secretary, Alumni Secretary, Parliamentarian; Robots; Management Honor Society; Student Christian Fellowship; Executive Council; Activities Council, Clubs Manager, Secretary, Chairman.

LINGEMAN, CHARLES E.; Chevrolet, Los Angeles; Society of Plastics Engineers; Aviation Club.

LITSEY, LARRY A.; Delco-Remy Division, Anderson; Delta Tau Delta; American Society of Tool and Manufacturing Engineers.

LOBSER, DONALD R.H.; Chevrolet, Cleve-

land; Delta Tau Delta, Recording Secretary; Sportsman's Club; Welding Club; Inter-Fraternity, Rush Committee.

LOSH, J. MICHAEL; Inland Manufacturing, Dayton; Sigma Nu, President; Alpha Tau Iota; Management Honor Society; Society of Plastics Engineers, President; Technician; GMTE Committees.

LUBEN, ROBERT P.; ND-HB, Bristol, Meriden.

LUEBCKE, RICHARD W.; GMAD, Linden; Beta Theta Pi, Scholastic Chairman; Michigan Society of Professional Engineers.

LUSMANN, RONALD H.; Chevrolet, Metal Fabricating, Warren; American Society of Tool and Manufacturing Engineers; Society of Automotive Engineers.

MAC DONALD, EDWARD D.; Buick, Flint.

MACKEY, EDWARD W.; Fisher Body, Flint; Independents Association; Alpha Tau Iota.

MADDOX, DENNIS O.; Delco-Remy, Anderson; Delta Tau Delta.

MAINARDI, ELCIO J.; GMC Truck and Coach, Pontiac.

MAITLAND, STUART; Fisher Body, Framingham; Alpha Tau Omega, Pledge Class President, Comptroller, President; Robots, Pledgemaster; Management Honor Society; Student Christian Fellowship; Executive Council, Sophomore Class President, Representative-at-Large; Society of Plastics Engineers; International Club, Honorary Member; Social Council, Silver Key; GMTE Committees, Constitution Revision, Student Faculty Relations; Vox Populi, President, Secretary-Treasurer.

MALEN, GERALD M.; Chevrolet, Cleveland.

MANCINE, PAUL L.; Ternstedt, Division Office, Warren; Industrial Engineers Club; Society of Automotive Engineers.

MARKER, RONALD E.; Frigidaire, Dayton; Theta Tau, Recording Secretary; Sportsman's Club.

MARNOCH, GARRY; General Motors of Canada, Oshawa.

MARQUART, DENNIS D.; ND-HB, Sandusky; Student Christian Fellowship; Industrial Engineers Club.

MARTIN, DAVID H.; Chevrolet, Atlanta; Beta Theta Pi, Pledgemaster; Management Honor Society.

MARTIN, FRED T.; Delco-Remy, Anderson; Independents Association; Student Christian Fellowship; American Society of Tool and Manufacturing Engineers; Industrial Engineers Club, President, Vice-president, Secretary-Treasurer.

MASTON, JOSEPH H.; Chevrolet, Massena.

MATTOS, MIKE K.; General Motors of Canada, Oshawa; Independents Association; Firebirds.

MAU, ROBERT W.; Chevrolet, Cleveland; Phi Delta Theta.

MAVER, IAN A.; Oldsmobile, Lansing.

MAYNE, JIMMY C.; Delco Moraine, Dayton; Phi Delta Theta, Pledgemaster, President; Management Honor Society.

MAZARA, RONALD O.; Chevrolet, Detroit Forge, Detroit.

MC CARTHY, GARY P.; AC Spark Plug, Flint.

MC CLURE, JOSEPH W.; Harrison Radiator, Lockport.

MC CULLOUGH, BEVERLY L.; General Motors of Canada, Oshawa.

MC DERMOTT, KEVIN J.; Fisher Body, General Office, Warren.

MC HUGH, RAY D.; General Motors of Canada, Oshawa.

MC KERVEY, EDWARD J.; Chevrolet, Flint Manufacturing, Flint; Independents Association.

MC LAUGHLIN, LYNN J.; Central Foundry, Saginaw Mall Iron, Saginaw.

MC LELLAN, JOHN W.; Chevrolet, Framingham; Independents Association; Management Honor Society; Society of Automotive Engineers; Aviation Club.

MC MILLIN, CARL R.; Packard Electronics, Warren; Independents Association; Chess Club, President; Speech Club; Sportsman's Club, Vice-president; Bridge Club, President.

MC NAIR, DANIEL V.; Fisher Body, Warren; Management Honor Society; Student Christian Fellowship; Tech Sailors.

MC PHILLIPS, EDWARD F., JR.; Chevrolet, Norwood; Sigma Nu, Recorder; Industrial Engineers Club; Inter-Fraternity Council.

MEDUED, JOSEPH B.; Buick, Flint; Independents Association; Management Honor Society; American Foundryman's Society, Secretary-Treasurer; Electrical Engineers Club; Michigan Society of Professional Engineers; Firebirds, Athletic Council.

MEEGAN, RONALD A.; General Motors Engineering Staff, Warren.

MEIER, ADRIAN P.; Fisher Body, Pontiac; International Club.

MEIER, CHARLES R.; AC Spark Plug, Flint.

MENLEN, DENNIS M.; Ternstedt, Detroit; Independents Association; Management Honor Society; Student Christian Fellowship; Society of Plastics Engineers.

MERS, MICHAEL L.; Chevrolet Gear and Axle, Detroit.

MESSER, ADRIAN, JR.; Fisher Body, Marion; Delta Tau Delta, Guide; Management Honor Society; Welding Club.

METZLER, RUSSELL; Allison, Indianapolis.

MEYER, JEFFREY W.; GMC Truck and Coach, Pontiac.

MILLER, ALAN A.; Fisher Body, Engineering, Warren.

MILLER, CAMERON L.; Ternstedt, Columbus; Independents Association, President; Student Christian Fellowship; Industrial Engineers Club, Vice-president.

MILLER, DANE A.; Frigidaire, Dayton; Sigma Nu, Sentinel; Student Christian Fellowship; Society of Plastics Engineers.

MILLER, DAVID C.; Rochester Products, Rochester; Phi Delta Theta.

MILZ, ROBERT H.; Chevrolet Gear and Axle, Detroit; Sigma Nu; Industrial Engineers Club.

MINNS, WILLARD A.; Chevrolet, Flint Manufacturing, Flint; Independents Association; Society of Automotive Engineers; Firebirds.

MOLLY, RICHARD D.; Fisher Body, Central Engineering, Warren; Delta Tau Delta, Treasurer, Assistant Treasurer; Management Honor Society; Society of Automotive Engineers; Money Masters; Welding Club.

MONKABA, RICHARD A.; Fisher Body, Pontiac.

MONNIER, DAVID J.; Allison, Indianapolis; Firebirds; Sportsman's Club.

MOORE, GARY T.; Fisher Body, Tarrytown; Phi Delta Theta, Athletic Director; GMTE Committees, Student Faculty, Relations Committee.

MOORE, RICHARD L.; Chevrolet, Muncie; Phi Gamma Delta; Management Honor Society; Aviation Club; Couples Club, Secretary-Treasurer.

MOORE, STEPHEN W.; Chevrolet, Massena.

MOTZ, PHILLIP R.; AC Electronics, Milwaukee; Theta Xi; Alpha Tau Iota; Electrical Engineering Club, President.

MOUTTET, VICTOR M.; Chevrolet Engineering Center, Warren.

MUEY, TERRY L.; Guide Lamp Division, Anderson; Delta Tau Delta; Management Honor Society.

MULLER, RONALD D.; Chevrolet, Central Office, Detroit.

MULLIGAN, JAMES R.; General Motor Assembly Division, Wilmington; Sigma Nu, Lieutenant Commander.

MULLINS, CHARLES K.; Chevrolet, Cleveland; Independents Association; Management Honor Society.

MURDAY, ROBERT D.; GMAD, Arlington; Phi Delta Theta, IFC Representative, Assistant Treasurer, Treasurer, Member of Board of Directors; Student Christian Fellowship; Society of Automotive Engineers, Secretary; Technician, Feature Editor; Inter-Fraternity Council, Social Committee Chairman.

MURPHY, CHARLES C.; EMD, LaGrange.

MURPHY, THOMAS W.; Buick, Flint.

MURRAY, ALFRED K.; Frigidaire, Dayton; Theta Tau; Michigan Society of Professional Engineers.

NEFF, GALE E.; Buick, Flint.

NEFF, JOHN C.; Inland Manufacturing, Dayton; Publications Council; Quest; Reflector; Technician; International Club.

NELSON, RONALD A.; General Motors of Canada, Oshawa; Pi Kappa Alpha, Secretary, Vice-president, President; Student Christian Fellowship.

NEWPORT, FRED J.; Fisher Body, Engineering, Warren.

NICOLAI, ROBERT L.; Buick, Flint.

NORTHCROSS, WYATT R.; GMC Truck and Coach, Pontiac.

NOWAK, JOHN M.; Ternstedt, Detroit.

NUNZIATA, JORGE A.; Chevrolet Engineering Center, Warren; Society of Automotive Engineers; Firebirds; International Club.

NURMINEN, GEORGE K.; Fisher Body, Cleveland; Phi Delta Theta, Pledgemaster.

NYQUIST, GERALD A.; Cadillac, Detroit.

ODEGAARD, ARVIN J.; Chevrolet, Spring and Bumper, Livonia.

OGLE, JAMES A.; Ternstedt, Columbus; Delta Tau Delta; Management Honor Society, 1966-67.

OLEX, GREGORY A.; Ternstedt, Trenton; Phi Delta Theta, Rush Chairman, Historian, Chorister, Greek Sing; Athletics, Volleyball, Basketball, Baseball, Handball, Badminton.

OLIVE, DANIEL R.; Pontiac Motor Division, Pontiac.

OLIVER, GEORGE E.; Hydra-Matic, Ypsilanti.

OLIVIER, AUGUST; GMAD, Linden; Beta Theta Pi, IF Representative, Pledgemaster; Student Christian Fellowship; Michigan Society of Professional Engineers; Inter-Fraternity Council.

OLSON, DOUGLAS L.; Fisher Body, Flint.

O'NEILL, BRIAN P.; AC Spark Plug, Flint; Lambda Chi Alpha, Vice-president, Social Chairman; Management Honor Society; Student Christian Fellowship; Society of Automotive Engineers.

ORTEGA, HUMBERTO; Delco-Remy, Anderson; International Club.

ORYSZCZAK, GENE R.; GMC Truck and Coach, Pontiac; Sigma Nu, Property's Manager; Society of Plastics Engineers; Firebirds; Welding Club, Vice-president.

PACHECO, ANTONIO; Fisher Body, Flint.

PACIFIC, LARRY A.; GMC Truck and Coach, Pontiac.

PAINTER, DARRYL L.; Delco-Remy, Anderson; Delta Tau Delta, Corresponding Secretary, Recording Secretary.

PALMA, JAMES D.; Diesel Equipment, Grand Rapids; Beta Theta Pi; Management Honor Society.

PARKER, GARY L.; GMC Truck and Coach, Pontiac.

PARROTT, RICHARD G.; Saginaw Steering Gear, Saginaw; Alpha Tau Omega, Vice-president; Student Christian Fellowship; Society of Plastics Engineers; Inter-Fraternity Council.

PARTHESIUS, GERHARD W.; Fisher Body, Detroit.

PASKY, RICHARD J.; Ternstedt, Elyria; Sigma Nu, Athletic Director, Historian; Industrial Engineers Club; Technician, Reporter; Athletic Council, Assistant Manager.

PATTERSON, ROBERT A.; AC Electronics, Flint; Theta Xi; Electrical Engineers Club; Aquaneers, Secretary-Treasurer, President.

PAULY, EDWARD L.; Chevrolet Engineering Center, Warren.

PERLICK, MARK A.; Hydra-Matic, Ypsilanti; Hydra-Matic Tech Club, Treasurer, Secretary, President.

PERRY, PAUL A.; Chevrolet Engineering Center, Warren; Student Christian Fellowship; Firebirds.

PERUSKI, DAVID F.; Fisher Body, Engineering, Warren.

PETRY, JAMES M.; Delco Products, Rochester.

PETRY, JAMES A.; Inland Manufacturing Division, Dayton; Independents Association, Athletic Chairman, Social Activities Chairman.

PFAHL, OTTO W., JR.; Fisher Body, Tarrytown.

PHARES, ANDREW H.; Saginaw Steering Gear, Saginaw; Management Honor Society.

PIEPER, KEITH A.; Allison, Indianapolis; Theta Tau, Corresponding Secretary; Alpha Tau Iota, Pledgemaster; Electrical Engineers Club; Amateur Radio and Electronics Club; Aquaneers.

PIERRON, JOHN R.; Fisher Body, General Office, Warren.

PIKE, KENNETH A.; Fisher Body, Chicago.

PLACKARD, DENNIS L.; Delco-Remy, Anderson; Phi Gamma Delta, Pledgemaster; Money Masters; Athletic Council, Assistant Manager.

PLUSKWA, EDWARD A.; Harrison Radiator, Lockport; Delta Tau Delta; Management Honor Society.

PLZAK, DOUGLAS R.; Chevrolet, Flint; Firebirds.

POSLUSNY, WARREN P.; Allison, Indianapolis; Sigma Alpha Epsilon, Eminent Recorder, Treasurer; Alpha Tau Iota; Robots, Pledgemaster; Management Honor Society; Ski Club, Secretary-Treasurer, President; Social Council, Dance Manager; GMTE Committees, Chairman of Public Relations Committee.

POSPIECH, GREGORY A.; General Motors Research, Warren; Independents Association; Management Honor Society.

POWELL, FRANK D.; Fisher Body, Pontiac.

PRICE, JOHN D., JR.; Fisher Body, Cleveland; Phi Delta Theta; Management Honor Society; Student Christian Fellowship.

PRYJMAK, BOHDAN I.; Delco Products, Dayton.

PSENKA, JOSEPH A., JR.; Chevrolet Gear and Axle, Detroit.

PUGH, RICHARD D.; Euclid, Hudson.

QUANTRILL, JOHN E.; General Motors of Canada, Oshawa.

QUIRK, PETER A.; Chevrolet, Flint.

RABER, RICHARD A.; GMC Truck and Coach, Pontiac; Management Honor Society.

RAGLESS, JAMES W.; Pontiac Motor Division, Pontiac; International Club.

RANTILLA, RICHARD R.; Packard Electric, Warren.

REAUME, PAUL G.; Cadillac, Detroit.

REED, JOHN L.; Delco-Remy, Anderson; Phi Gamma Delta; Alpha Tau Iota; Management Honor Society; Athletic Council.

REEVE, MAX E.; GMA, Arlington.

RENNPAGE, RANDALL E.; Chevrolet, Flint.

REYNOLDS, EVAN A.; Fisher Body, Central Engineering, Warren.

RIBBLE, MAURICE D.; Central Foundry, Saginaw; Management Honor Society.

RICHARDS, VON L. II; Central Foundry, Danville.

RICHMAN, DOUGLAS A.; Chevrolet Engineering Center, Warren.

RICKABAUGH, JAMES N.; Fisher Body, Central Engineering, Warren; Independents Association; Management Honor Society.

RIDGE, LARRY K.; Frigidaire, Dayton; Sigma Nu, Lieutenant Commander, Membership Director, Rushing Chairman; Management Honor Society; Society of Plastics Engineers.

RIER, JAMES E., JR.; Buick, Flint.

RIGGS, HOSEPH F.; Chevrolet, Tonawanda.

RING, STEPHEN R.; Delco-Remy, Anderson.

RITO, EDWARD A.; GMA, Fremont.

ROACH, RICHARD B.; Chevrolet, Central Office, Detroit.

ROBINSON, PAUL S.; Frigidaire, Dayton; International Club, Public Relations Officer.

RODEN, JUAN; Fisher Body; International Club.

RODGERS, CURTIS E.; Packard Electronics, Warren; Theta Xi, Vice-president; Management Honor Society; Electrical Engineers Club, President; Technician, News Editor, Editor.

ROMAN, ARMOND L.; Chevrolet, Toledo.

RONAYNE, JOHN J. III; General Motors Proving Ground, Milford.

ROSEN, GERALD A.; Fisher Body, Lansing; Sigma Alpha Epsilon, Chronicler; Management Honor Society.

ROSEN, JAMES D.; Chevrolet Metal Fabricating, Flint; Independents Association; American Society of Tool and Manufacturing Engineers; Society of Automotive Engineers; Firebirds.

ROSS, HAROLD M.; Chevrolet, Willow Run; Phi Delta Theta, Pledgemaster; Management Honor Society; Student Christian Fellowship; Michigan Society of Professional Engineers; Society of Automotive Engineers; Tech Sailors.

ROWE, ERNESTO J.; Oldsmobile, Lansing; International Club.

RUPRECHT, RUSSEL J.; Pontiac Motor Division, Pontiac.

RUSSELL, RICHARD G., JR.; Chevrolet, Toledo; Phi Delta Theta, Chorister, Librarian; Student Christian Fellowship, Chairman; Michigan Society of Professional Engineers; Society of Automotive Engineers; Technician, Reporter; Speech Club, Vice-president, Secretary-Treasurer.

RUTLEDGE, GARY J.; General Motor Manufacturing, Warren; Theta Tau, President; Alpha Tau Iota; Management Honor Society.

ST. LOUIS, WILLIAM J. III; Chevrolet, Framingham.

SALATICH, DONALD C.; Allison, Indianapolis; Sigma Alpha Epsilon, President, Treasurer; Robots, President; Management Honor Society; Executive Council, Social Council Chairman, Representative-at-Large; Ski Club; Social Council, Dance Manager, Chairman; Inter-Fraternity Council; GMTE Committees, Lecture-Concert Chairman.

SANDBERG, MURRAY G.; Delco-Remy, Muncie; Management Honor Society.

SANGER, ROLF K.; Pontiac Motors, Pontiac; International Club.

SANTORO, JOSEPH V.; Delco-Remy, New Brunswick; Lambda Chi Alpha, Secretary, Scholarship Chairman; Management Honor Society; Student Christian Fellowship.

SCHAFER, DOUGLAS R.; AC Spark Plug, Flint.

SCHARF, MARC W.; Delco Radio, Kokomo; Phi Delta Theta, Chorister; Student Christian Fellowship; Electrical Engineers Club; Amateur Radio and Electronics Club; Aquaneers; Firebirds; Money Masters; Athletics, Volleyball, Basketball, Swimming, Tennis, Bowling, Greek Sing.

SCHIPPER, DELL L.; General Motors, Chevrolet, Flint; Management Honor Society.

SCHNEIDER, RICHARD L.; Delco Products, Dayton.

SCHREIBER, ROBERT E., JR.; AC Electronics, Flint; Theta Xi.

SCHRODER, DOUGLAS D.; Chevrolet, Toledo; Delta Tau Delta, Corresponding Secretary; Student Christian Fellowship, Vice-chairman; Engineering Societies Council, Manager; Inter-Fraternity Council, Representative-at-Large.

SCHULTE, KENNETH L., JR.; Fisher Body, Baltimore; Theta Tau; Independents Association; Management Honor Society; Michigan Society of Professional Engineers.

SCHULTZ, TERRY J.; Delco Products, Rochester; Sigma Chi, President, Vice-President, Awards Chairman; Student Christian Fellowship; Society of Automotive Engineers; Society of Plastics Engineers; Aviation Club; Firebirds; Inter-Fraternity Council, Representative.

SCHUPP, JOHN C.; GMAD, Kansas City; Sigma Alpha Epsilon, Eminent Chaplain; Tech Sailors, Steward; Social Council, Program Manager, Social Council Representative.

SCHWOBEL, ALBERT P.; Oldsmobile, Lansing.

SEGURA, JOSE G.; Chevrolet, Saginaw Transmission, Saginaw.

SEIGNAC, JEAN R.; AC Spark Plug, Flint; International Club.

SHAFFER, LOWELL K.; Delco Products, Dayton; Theta Xi, Treasurer, Parliamentarian, Activities Chairman; Student Christian Fellowship; Engineering Societies Council, Secretary; Industrial Engineers Club; Society of Automotive Engineers, Vice-chairman; Firebirds; Sportsman's Club; Welding Club.

SHATTOCK, CHRISTOPHER J.; Chevrolet Engineering Center, Warren; International Club, Activities Officer.

SIMPSON, RICHARD A.; Chevrolet, Metal Fabricating, Flint; Alpha Tau Iota; Society of Automotive Engineers; Aquaneers; Firebirds.

SINE, KENNETH R.; McKinnon Industries, Windsor; Independents Association.

SIPLER, KENNETH D.; GMAD, Wilmington; Aviation Club; Firebirds; Welding Club.

SITCO, JAMES R.; GMC Truck and Coach, Pontiac; Alpha Tau Iota; Management Honor Society.

SJONGER, PETER; General Motors of Canada, Oshawa.

SMERDEL, JOSEPH E.; Chevrolet, Indianapolis.

SMITH, BARRY L.; Chevrolet, Muncie; Management Honor Society; Firebirds, Director of Odds & Ends; Sportsman's Club.

SMITH, DAVID L.; Allison, Indianapolis; Phi Gamma Delta, Secretary; Management Honor Society; Student Christian Fellowship; Publications Council, Secretary; Reflector, Fraternity Ed.

SMITH, DONALD L.; GMAD, Atlanta; Management Honor Society; Firebirds.

SMITH, GERALD L.; Chevrolet Assembly, Flint.

SMITH, JAMES D.; Chevrolet Engineering, Flint; Society of Automotive Engineers.

SMITH, JOHN A.; Allison, Indianapolis.

SMITH, PAUL M.; Fisher Body, Warren.

SOLTAU, JOHN D.; Allison, Indianapolis; Independents Association; Money Masters; Bridge Club.

SOMMER, ROBERT J.; Frigidaire, Dayton.

SOSZYNSKI, DENNIS M.; Ternstedt, Warren.

SPARKE, LAURENCE J.; Chevrolet Engineering Center, Warren.

SPAULDING, JAMES R.; Chevrolet Engineering Center, Warren; Society of Automotive Engineers; Firebirds, President.

SPRAWKA, CHARLES; Fisher Body, Warren; Firebirds; Ski Club.

SQUIRES, PAUL R.; Buick, Flint; International Club, Treasurer, Secretary.

STAHL, LARRY L.; Chevrolet, Saginaw Foundry, Saginaw.

STANGE, DENNIS H.; Saginaw Steering Gear, Saginaw; Phi Delta Theta, Project Coordinator; Engineering Societies Council, Secretary; Society of Automotive Engineers, Chairman.

STANISZEWSKI, STANLEY A.; Ternstedt, Warren; Alpha Tau Omega, Secretary, Rush Chairman; Management Honor Society; Social Council; Inter-Fraternity Council, Chairman Decorations for IFC Ball.

STEINKAMP, ROBERT P.; Chevrolet, Warren; Independents Association; Society of Automotive Engineers.

STEINMANN, KARL M.; Fisher Body, General Offices, Warren; Beta Theta Pi, President, IFC Representative; Management Honor Society; Student Christian Fellowship; Tech Sailors, Vice-Commodore, Purser, Yeoman, Fleet Captain, Racing Skipper; Inter-Fraternity Council, Representative-at-Large.

STEUBER, ROBERT H.; Allison, Indianapolis.

STEWART, JAMES F.; Cadillac, Detroit.

STEWART, RICHARD L.; GMA, Atlanta; Society of Automotive Engineers, Chairman.

STINE, BRADLEY K.; Delco Products, Dayton; Independents Association; Student Christian Fellowship; Industrial Engineers Club, President.

STOEBICK, JAMES W.; Chevrolet, Indianapolis; Theta Xi, House Manager; Athletic Council.

STORCH, EBERHARD A.; Fisher Body, Warren; International Club, President.

STOREY, EDWIN C.; Rochester Products, Rochester; Lambda Chi Alpha, Vice-president, Treasurer; Welding Club, Equipment Manager, Vice-president.

STOTZ, RODGER D.; ND-HB, Sandusky; Sigma Chi, Consul, Pro-Consul, House Manager; Management Honor Society, Co-Chairman; American Society of Tool and Manufacturing Engineers; Society of Automotive Engineers; GMTE Handbook; Tech Sailors; GMTE Committees, Public Relations, Conference Committee, Academic Research Committee.

STOUT, J. STEPHEN; Buick, Flint; Aviation Club, President; Firebirds.

STRANEY, PATRICK J.; Chevrolet, Bay City; Independents Association.

STRICKER, HELMUT J.; Chevrolet, Central Offices, Detroit.

STRICKER, ROGER E.; Delco-Remy, New Brunswick; Phi Delta Theta, President, Director of Public Relations; Alpha Tau Iota, Secretary-Treasurer; Robots; Management Honor Society, President; Executive Council, GMTE Secretary; Technician, Layout Editor; Alpha Phi Gamma; Major Albert Sobey Award.

STRONG, WILLIAM R.; Ternstedt, Flint.

STRUB, JURG H.; Cadillac, Detroit; International Club.

SUBLETT, THOMAS K.; Chevrolet, Metal Fabricating, Flint.

SWANSON, DAVID W.; ND-HB, Bristol, Meriden; Sigma Nu; Alpha Tau Iota; Management Honor Society; Inter-Fraternity Council, Treasurer.

SYSON, STEPHEN R.; General Motors Styling Section, Warren.

SZAPKIW, GUNTHER J.; Fisher Body, Pontiac; Independents Association; Society of Automotive Engineers.

TANZOLA, JAMES R.; Oldsmobile, Lansing; Lambda Chi Alpha, Steward; Management Honor Society; Student Christian Fellowship; Society of Automotive Engineers.

TAYLOR, JOHN A.; Chevrolet, Norwood; Independents Association.

THERMAENIUS, EDVARD; Buick, Flint.

THOMAS, JAMES H.; Harrison Radiator, Lockport; Theta Xi, Steward; Alpha Tau Iota; Management Honor Society; Society of Plastics Engineers.

THOMPSON, STACY E.; Allison, Indianapolis; Phi Gamma Delta; Money Masters; Inter-Fraternity Council, Secretary, Representative.

THORNELL, DONALD W.; Guide Lamp, Anderson; Phi Delta Theta; Society of Automotive Engineers; Society of Plastics Engineers.

TIPPETT, RICHARD E.; AC Spark Plug, Flint.

TOEPPNER, CARL L.; Chevrolet, Bay City; Alpha Tau Omega.

TOTH, STEPHAN G., JR.; Pontiac Motor Division, Pontiac; Theta Tau; Independents Association, President; American Society of Tool and Manufacturing Engineers; Society of Plastics Engineers; Quest; Reflector; Technician; Chess Club.

TOWNS, LYNN R.; Oldsmobile, Lansing.

TREGO, MICHAEL P.; Frigidaire, Dayton.

TSUKAYAMA, ROBERT H.; McKinnon Industries, Windsor.

TUFFORD, LARRY R.; McKinnon Industries, St. Catharines.

TUPLING, DOUGLAS R.; Delco-Remy, Muncie.

TURLEY, ALEXANDER M.; Fisher Body, Central Engineering, Warren.

UNDERWOOD, WILLIAM H.; Ternstedt, Trenton; Phi Delta Theta; American Society of Tool and Manufacturing Engineers.

VALICEVIC, JAMES R.; Fisher Body, Central Engineering, Warren; Beta Theta Pi; Tech Sailors, Fleet Captain.

VALVEKENS, LEON J.; Chevrolet, Kansas City.

VANDERSCHEE, JACOB; General Motors of Canada, Oshawa; Pi Kappa Alpha, Secretary, Future Development Chairman, Works Manager.

VANOSTAEYEN, FRANS J.G.; GMAD, Kansas City.

VAN SICKLEN, DENNIS; GMC Truck and Coach, Pontiac.

VINES, RICARDO J.; Pontiac Motor Division, Pontiac.

VLK, JOSEPH S.; Chevrolet, Saginaw Manufacturing, Saginaw.

VOTO, RANDY L.; AC Spark Plug, Flint; Management Honor Society; Society of Automotive Engineers.

VRATANINA, WILLIAM; Chevrolet Engineering Center, Warren.

WAGNER, HERBERT G.; McKinnon Industries, St. Catharines.

WALKER, DAVID M.; Chevrolet, Cleveland.

WALKER, JERRY J.; Pontiac Motor Division, Pontiac; Firebirds.

WALKER, ROBERT C.; Harrison Radiator, Lockport; Lambda Chi Alpha, Secretary; Society of Automotive Engineers.

WALTER, ROY B.; Chevrolet, Buffalo.

WAMSLEY, LESTER L.; Buick, Flint.

WANG, WILLIAM R.; Pontiac Motor Division, Pontiac.

WARD, ROY K.; General Motors of Canada, Oshawa.

WARREN, JAMES A.; Chevrolet, Warren; Independents Association.

WASS, DUDLEY C. II; Delco Radio, Kokomo; Delta Tau Delta; Alpha Tau Iota; Management Honor Society; Electrical Engineers Club; Amateur Radio and Electronics Club.

WATKINS, THOMAS B.; Chevrolet, Tonawanda; Sigma Chi, Pledge Trainer, Recording Secretary, Scholarship Chairman; Management Honor Society; Athletic Council; Social Council; Inter-Fraternity Council, President, Social Committee Chairman; GMTE Committees, Student Affairs Advisory Committee; Ex-Officio Club.

WATSON, JAMES D.; Delco-Remy, Anderson.

WEBSTER, D. LEE; Frigidaire, Dayton; Sigma Nu; Management Honor Society; Industrial Engineers Club; Aquaneers.

WEIR, JOHN M.; Chevrolet, Metal Fabricating, Flint.

WELCH, PETER D.; Detroit Diesel Engine, Detroit.

WERNER, EARL K.; General Motors of Canada, Oshawa; Independents Association; Management Honor Society.

WERNER, FRANK T.; Ternstedt, Trenton; Phi Delta Theta, House Barber; Society of Automotive Engineers; Society of Plastics Engineers; Amateur Radio and Electronics Club.

WESTERN, HAROLD L.; GMC Truck and Coach, Pontiac.

WHEELER, RANDY J.; Oldsmobile, Lansing.

WHIPPLE, WILLIAM A.; Delco-Remy, Anderson.

WHISNER, CLIFFTON G.; Chevrolet, Indianapolis; Independents Association; Student Christian Fellowship; Electrical Engineers Club, Secretary-Treasurer.

WHITE, CHARLES F.; Central Foundry, Defiance; Independents Association; American Foundryman's Society, President.

WHITE, JAMES H.; Ternstedt, Flint.

WHITE, WILLIAM J.; Rochester Products, Rochester; Independents Association; Ski Club; Sportsman's Club.

WIEMELS, JAMES R.; Chevrolet, Cleveland; Management Honor Society.

WILEY, JOHN E.; Buick, Flint.

WILKINSON, KENNETH W.; Pontiac Motor Division, Pontiac; American Society of Tool and Manufacturing Engineers; Society of Automotive Engineers.

WILLIAMS, ERIK A.; General Motors of Canada, Oshawa; International Club.

WINDSCHEIF, WILLIAM J.; Fisher Body, Engineering, Warren.

WINKELMANN, HERBERT E., JR.; Delco Products, Rochester.

WINTERBOTTOM, DAVID A.; Delco-Remy, Anaheim; Phi Delta Theta; Management Honor Society; Society of Automotive Engineers.

WISLER, JAN A.; Delco-Remy, Anderson.

WOODARD, DEAN H.; Ternstedt, Syracuse.

WOODMAN, DENNIS R.; Euclid, Hudson; Beta Theta Pi, Treasurer, Comptroller; Robots; Management Honor Society; Executive Council; Publications Council, Chairman; Reflector, Section Editor; GMTE Committees, Suggestions; Alpha Phi Gamma, President.

WOODS, THOMAS L.; Delco-Remy, Anderson.

WORRELL, RAYMOND T., JR.; Allison, Indianapolis.

WROBLEWSKI, ANTHONY P.; Fisher Body, Framingham; Beta Theta Pi; Management Honor Society; Tech Sailors; Inter-Fraternity Council, Representative.

WYLIE, ERIC G.; Chevrolet, Saginaw Foundry, Saginaw.

WYMAN, KIMBALL; Chevrolet, Framingham.

YAKIMOWICH, PETER E.; GMC Truck and Coach, Pontiac; Management Honor Society.

YOUNG, BARRY W.; GMC Truck and Coach, Pontiac.

YOUNG, CRAIG A.; Pontiac Motor Division, Pontiac; Sigma Alpha Epsilon, Rush Chairman; Publications Council; Ski Club, President, Secretary; Social Council, Dance Manager.

YOUNG, GRAHAM C.; Fisher Body, Lansing; International Club, Secretary, Sports Activities.

YOUNG, JEFFREY M.; Pontiac Motor Division, Pontiac.

ZALAR, RICHARD V.; Chevrolet, Flint Assembly, Flint; Lambda Chi Alpha, Ritualist; Student Christian Fellowship; Society of Automotive Engineers, Chairman, Assistant Chairman; Inter-Fraternity Council.

ZARINS, ARNIS; Frigidaire, Canada; Management Honor Society; Electrical Engineers Club.

ZECK, ANDREW; Buick Motor Division, Flint; Management Honor Society; Sportsman's Club.

ZITKO, JOHN R.; Fisher Body, Engineering, Warren; Independents Association; Firebirds; Welding Club.

ZUMBROICH, PETER D.; Fisher Body, Warren.

. . . And It Ends

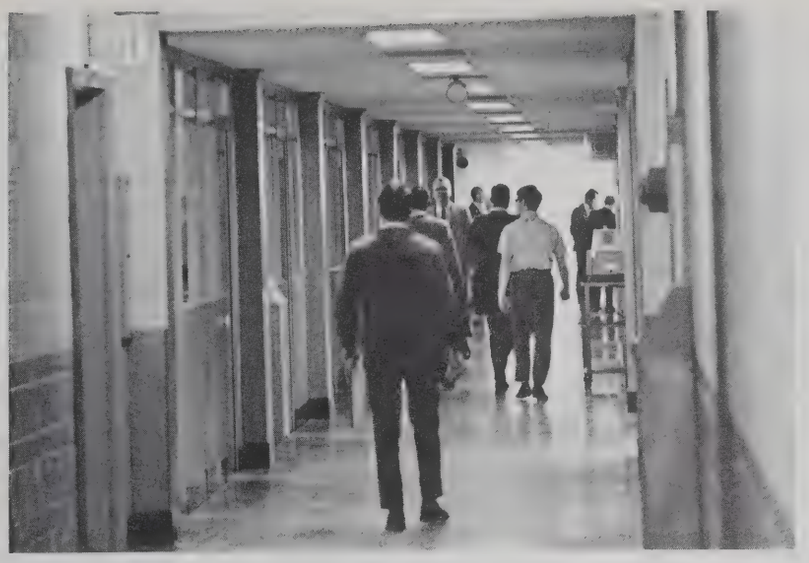

AVE

YOUR YEARBOOKS
FROM
Inter-Collegiate Press

NEWKIRK E
2051 LIPPINCOTT

10
11
15

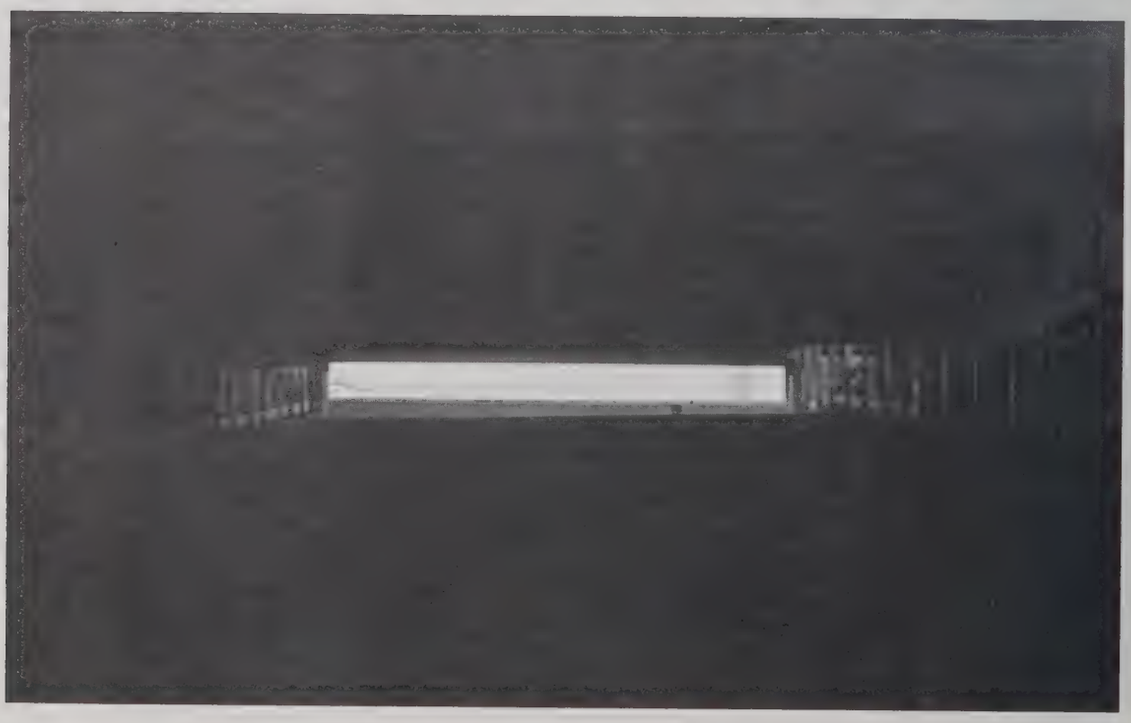

"Everything must end, except memories!"

EDITOR:
David J. Brace

ASSOCIATE EDITOR:
James L. Parish

SECTION EDITORS:
Donald D. DeMotte
Michael C. Eagle
Thomas K. Lockwood
G. Michael Morgan

ADVISOR:
Henry C. Kowalski

DIRECTORS OF PHOTOGRAPHY
Robert S. D'Reaux
Eduard I. Vanags

The 1967-68 school year is over. For some, it marks another step towards graduation. For others, it marks the end – the end of another era in their life.

During the four years, they forgot many high school friends and established many new relationships. Some of their fellow classmates will remain as acquaintances forever.

Gone are the sleepy and sweaty days in class caused by the many hours of studying during the hot summer months. Gone are the many hours of writing labs, working on homework problems, and studying for quizzes. Gone are the long nights before semester finals.

In their place are the memories of the days at General Motors Institute. The memories of the weekend parties and the big dance that they attended with their girl from home. The nights of sitting in a bar and discussing their plans for the future, or the nights of sitting in a car and having a few drinks to relieve the tensions. The memories of girls that they took to a show or met at a dance.

Gone also is the constant moving back and forth to Flint. Most of the seniors have settled into permanent plans for the future. They have security, a good job, someone to turn to, and a set goal in life. There are a few who don't want security – they want to get out and roam the world. They treat their four years at GMI as an experience – as a stepping stone to future knowledge. Knowledge is their goal in life; knowledge of the world and the people that live in it. They don't want to read about people in other countries – they want to travel through these countries and learn how the people live and why they live the way they do in that particular area of the world. The more knowledge they gain the better prepared they are for the future.

These are the people that treat everything objectively. They don't live by tradition; they treat everything as a new experience. These are the people that dedicate many long hours toward completing a job properly. They pass up many criticisms and often many good times because they believe that the job must be done no matter what the cost. These people develop into our leaders; they are the ones that keep the world turning at its feverish pace.

As this, the final page, goes to the publisher, I am filled with relief that the job is finally done, and grateful for the opportunity of being editor. Looking back over the past year, I think of all the people that helped make this book possible. The people that encouraged me to continue when the going was rough. The many people not on the staff who would contribute a few minutes of their time in order to get some job done. Special recognition goes to my Associate Editor, Jim Parish, whose hard work added greatly to the final outcome of the book. The Image section is a credit to Jim. Special thanks also goes to the Directors of Photography, Ed Vanags and Bob D'Reaux, for the many fine pictures in this book. Without their talents and cooperation the ideas behind this book would never have been presented. The efforts of Jim and I would not have been realized without the help of our Section Editors: Don DeMotte, Mike Eagle, Tom Lockwood and Mike Morgan. Unfortunately for all of us the only reward is seeing our efforts published.

I would also like to thank my fraternity brothers at Pi Kappa Alpha for their guidance and encouragement. I would especially like to thank my fellow seniors at the house for all the extra hours they spent on renewing the fire engine in order that I might get this book finished. I want to thank our publisher, Inter-Collegiate Press, and their representative, Mr. Hank Roehrich for his advice and guidance.

In spite of some of the statements issued, it has been my pleasure to be Editor of the 1968 REFLECTOR. If this book captures one memory for you, then I feel it was a success.

D.J.B.

GENERAL
INSTIT

FORS